The Board of Trade wants every citizen to help rejuvenate Sierra Madre. Join.

SIERRA MADRE NEWS

News subscriptions are payable in advance. The paper is stopped when time is out.

PUBLISHED WEEKLY | SIERRA MADRE, LOS ANGELES COUNTY, CALIFORNIA, FRIDAY, JUNE 4, 1920. | VOL 14, NO. 36.

Gas Ranges

are not going to be cheaper for a long time, but instead will ad-advance in price when our new shipment comes in. Better buy now!

We have a variety of kinds of FLY SWATS and FLY TRAPS

ICE CREAM FREEZERS — OLLAS
CANTEENS — LAWN MOWERS
BEST HOSE — CANVAS PAILS

Complete lines in Hardware, Plumbing, Paints, Oils and Household Wares.

WE CLOSE SATURDAYS AT 12 O'CLOCK

It is Cheaper to Paint than to Repair

31-35 West Central **Sierra Madre Hardware Co.**

Leave your Films one day and get them the next.
Satisfaction guaranteed or no charge

Woodson F. Jones

PHONE BLACK 75 — 31 N. BALDWIN AVE.

Sheet and Pillow Case Sale

WE HAVE A LIMITED QUANTITY OF SHEETS AND PILLOW CASES WHICH WE OFFER FOR A FEW DAYS AT AN EXTRA LOW PRICE.

CASES—
42x36 in. bleached pillow cases, good serviceable quality and good weight, —at 39c

SHEETS—
81x90 extra heavy bleached seamless Sheet torn and hemmed, heavy round thread that will give service —$2.58

ROMPER CLOTH —
Blue and white and white and blue striped romper cloth, heavy, soft quality, special— —39c

J. F. SADLER & CO.

Phone Black 85 Standard-New Idea Patterns WARNER CORSETS

A PRACTICAL CO-OPERATIVE BUILDING PROPOSITION

To The News:

Are the citizens of Sierra Madre vitally interested in putting the town on the map in a practical and substantial manner?

If so, I propose the following, which appears to me to be the only way to get actual results.

Form a co-operative building association, 50 people to subscribe $200 each; 50 at $150; 50 at $100; 50 at $75; 50 at $50; 50 at $25; 50 at $15; 50 at $10 each, total $31,500.

Ten lots at estimated market value ($750) $7,500; 20% labor, $600, making a total building fund of $39,600.

Put all the above into a trust fund in the Sierra Madre bank and start a unit of, say, five buildings and as fast as they are sold start another unit.

Money to be paid in in full. Details to be worked out by a commit-of one chairman and an advisory board of nine others, or in such manner as may be determined; the money from the drive now going on to be used in the organization of a corporation and for preliminary work.

If this cannot be done, there is no genuine enthusiasm for the upbuilding of the town, from my viewpoint.

There is no material advantage to be gained by the sale of vacant property to remain vacant.

Respectfully,

H. E. C. WEBB.

SCHOOL BOND ELECTION

Elsewhere in this issue of The News will be found a notice calling an election on June 29th, to vote on a school bond issue of $15,000 to be used in erecting an additional school building.

For the benefit of those who have missed some of the articles that have been published in The News on this subject we will again explain.

The school attendance this year has increased something like 60 per cent over that of last year. This additional attendance has crowded every department, but particularly that of the higher grades so that Prof. Reynolds has been obliged to personally teach an average of 70 pupils crowded into one room. It can be presumed that this work demands his entire time to the neglect of a general supervision of the other departments.

The increased revenue from County and State School funds will be ample for the employment of more teachers but will not provide, nor can this money be used for, additional room — hence the bond issue.

California ranks second in the United States in the high efficiency standing of its free schools, but we refrain from giving the classification of Sierra Madre for 1920. This does not reflect in any way upon our splendid corps of overworked instructors, but wholly upon the crowded condition of the rooms.

It was bad enough last winter, is too bad now when many winter residents have returned to their eastern homes, but what will it be like next fall when more people than Sierra Madre has ever seen here will fill the town to overflowing? We must have more room.

So far the News has not heard one word against this bond issue. Last week the school trustees, through the News, and by written invitation carried to every parent by the pupils, invited the public to attend a public meeting at the Kindergarten building Saturday night to discuss this proposed bond issue, and other questions, and only half a dozen parents (other than those connected with the school and the trustees) attended. This would indicate that everybody is in favor of the bond issue, as no one appeared to object.

It would be superfluous to enumerate the advantages of education. Sierra Madre must maintain the highest efficiency in her public schools and to do so, more room is absolutely necessary.

Talk and vote for the bonds.

EAGLE ATTACKS AEROPLANE

An eagle measuring six feet from tip to tip attacked an aeroplane driven by Lieut. Peyton Gibson of the Sierra Aircraft company of Lamanda Park while the pilot was flying over the company's field here Saturday afternoon. The bird made three attacks, talons extended, and at the third attack it broke its wing and became entangled in the wings of the machine. During the descent the eagle clawed vigorously, seriously damaging the wings of the aeroplane.

Upon reaching the ground the eagle disentagled itself and endeavored to continue the fight, selecting the airdrome attendants as its prey. As the bird could not be captured alive it was shot by the attendants.—Lamanda Park Herald.

MORE PAY FOR SCHOOL TEACHERS OF THE COUNTY

The Board of Supervisors have taken under consideration the appeal of public school teachers for adequate compensation and a decision may be expected shortly. This was the announcement made by the Board following a meeting held in Los Angeles a few days ago.

Mrs. Susan M. Dorsey, superintendent of the Los Angeles schools, appearing before the supervisors, asked that salaries be increasd and stated that if the supervisors did not give a definite answer by June 5 they would be compelled to discharge 3000 teachers.

The session was attended by members of county boards of school trustees, led by County Superintendent Mark Keppel. The Los Angeles City Board of Education was roundly scored by Superintendent Keppel, who charged that the action of the Board of Education in seeking higher pay for city teachers than county teachers of the same grade, was "un-American" and "crippling" to the county schools.

This same feeling was expressed by trustees representing Long Beach, Pasadena, Pomona, Santa Monica and Glendale.

Charles J. McCormick, president of the Los Angeles board, urged the supervisors to levy a district tax to provide adequate pay for teachers, rather than a county tax. It was claimed by those speaking against it that this would insure higher pay for Los Angeles teachers than for county teachers.

The Board of Supervisors asked many questions during the session and appeared to be willing to go as far as the law allowed to aid the teachers in a readjustment of salaries. Sylvester L. Weaver, for the Citizens' School Survey Committee, presented the matter to the Board, announcing that 222 organizations, representing 182,523 members, had unanimously endorsed a proposed readjustment of salaries for teachers.

A GOOD REBUILT AUTOMOBILE FREE

It is a dangerous corner for automobiles at Highland and Mt. Trail. The grade is steep and some foolish drivers come down the trail thirty or forty miles an hour —if the speed cop don't catch 'em.

Drivers going east on Highland and turning up the hill have a natural tendency to "step on it" to get momentum for the climb and as the building on the corner obstructs the view, they take a chance of running head-on into a machine coming down the steep grade. Several accidents have occurred at this corner and near "get-togethers" are narrowly averted daily.

George Cox keeps a sharp eye on this corner and expects to be rewarded when two machines get together "right" here and he will be able to to get enough "parts" from the double wreck to make him one good rebuilt automobile and a few spare parts left over.

PARENT-TEACHERS MEETING

TheParent-Teacher association will hold the last regular meeting of the year on Wednesday June 9, in the Kindergarten building at 3 o'clock.

H. E. Long will be the speaker for the afternoon and will talk on Y. M. C. A. work during the late war

Mrs. George B. Morgridge and Mrs. Adeline N. Glidden will give a musical program.

Mrs. Roy Edwards and Mrs. Thomas Henderson will be the hostesses.

Installation of officers for the new year will take place. A large attendance is anticipated.

SIERRA MADRE PATRONS THANK P. E. OFFICIALS

The P. E. Officials have evidently heeded the warning published in the recent issue of the News, regarding the danger to passengers from the crowding and jostling of trail hikers eager to board the cars at the P. E. Station in Los Angeles.

Recently, when there are unusual crowds, Pacific Electric officers have been stationed at the gates, who warn and prevent over eager passengers from crowding to the gates, and several of these characters have been prevented from climbing through the windows or from shoving commuters aside.

MAINE PEOPLE INVITED

The Pine Tree State association will hold its annual picnic and reunion at Sycamore Grove all day Saturday, June 12. Bring cup, spoon and dinner. Free coffee.

Got something you want to sell? A wantad will sell it. Try it.

FOR BETTER EDUCATION

A Federal Department of Education, headed by a member of the President's cabinet, is advocated by ninety per cent of the members of a special committee of The National Economic League as one of the best means of promoting education in this country.

The committee is made up of leading educators from all parts of the country. Among the members are Paul H. Hanus, professor of Pedagogy at Harvard university; David Starr Jordan, chancellor emeritus of Stanford university; Kenneth C. M. Sills, president of Bowdoin college; Payson Smith, Massachusetts commissioner of education; William T. Foster, president of Reed college, and Robert E. Vinson, president of the University of Texas.

The committee has prepared a list of eleven questions covering the most fundamental problems of immediate importance on the subject. Two of these deal with vocational education. The first, "Should vocational education be provided in all school systems for pupils fourteen years of age and older?" is favored by sixty-eight members of the committee and opposed by twelve. The second, "Should all schools, whether avowedly vocational or not, aim to prepare students for the proper use and enjoyment of their leisure in addition to training them for their responsibilities as workers and citizens?" is favored by all but two of the eighty-nine members who voted upon it. All but ten per cent of the committee agree that vocational guidance should be adopted in secondary schools and collegiate institutions. About the same proportion believe that "the National Government should provide aid, administered in such a way as to stimulate increased local expenditure for the education of the colored people in the Southern States, particularly in rural communities."

On the subject of wages, the question is asked, "Should there be established a minimum wage, not less than the wage of skilled artisans, for teachers in public graded schools throughout the United States?" The vote of the committee on this question is seventy-two "yes" and ten "no."

With regard to the education of adults, foreigners and "workers" the following questions are presented: "Should educational facilities be provided for adults to the end that foreigners may become familiar with our language, our government and our country, and that adults may continue their education beyond the period of ordinary school and college training?" and "Should the educational resources of public high schools and colleges be made available to the workers of America, in the form of systematic courses of instruction —employers being invited to cooperate in facilitating arrangements for such instruction?" Upon the merit of these two suggestions the members were practically in accord, only one negative vote on the first and two on the second being recorded.

Th greatest disagreement was on the proposal for "a Federal commission to study and recommend a system of moral and ethical training for schools." This was supported by only fifty-eight of the eighty-three members voting.

BOARD OF TRADE DRIVE

The Board of Trade membership drive under the strenuous leadership of Dean Shaw is progressing rapidly.

Letters are being mailed to every property holder, resident and non-resident, setting forth the reasons why they should join the Board, and the new members are coming in in gratifying numbers. The membership at this writing has almost reached the two hundred mark.

BOARD OF TRADE MEETING NEXT MONDAY NIGHT

The regular monthly meeting of the Board of Trade will be held next Monday night at the City hall, when maters of importance will be considered. An invitation to join the League of the Southwest will be extended and all members are urged to attend and vote on this and other matters.

CLOSED FOR SUMMER

The Red Cross shop and Woman's Exchange, 41 N. Baldwin avenue, is closed for the summer m.nths. Orders may still be given for home cooked food bp phoning Mrs. L. Dietz, Miss Bertha Hearle or Miss V.nnier.

CITY OBEYS THE LAW

The city lot just west of the Sierra Madre Garage has been cleand up according to law —a good example for others to follow.

There is news on every page

THE GREAT GLADSTONE TOLD THE SECRET OF HIS SERENITY AND STRENGTH WHEN HE SAID THAT AT THE FOOT OF HIS BED WHERE HE COULD SEE IT BOTH NIGHT AND MORNING WERE THESE WORDS:

"Thou wilt keep him in perfect peace
whose mind is stayed on Thee."

Attend Church on Sunday

Morning Subject (11:00 a. m.—"The Wisdom of Life."
Evening Subject (7:30 p. m.—"The Folly of Life."

COME

First Congregational Church

REV. W. J. THOMPSON, MINISTER

Phone: Green 36. — 129 West Central Ave.

Destroy the Weeds
or the Marshal Will Get You

According to City Ordinance the weeds on vacant property must be destroyed, not only as a means of beautifying the city, but as a means of fire protection.

Fordson Tractor

will do the job quickly, thorougaly and at slight expense. During this "clean-up" campaign we will send our Fordson Tractor to your property and disc it for you at a trifle of expense.

PHONE OR CALL FOR FULL INFORMATION.

SIERRA MADRE GARAGE
Milton Steinberger, Prop.

Perfection Paint

YOU'LL WANT TO BRIGHTEN UP AND MAKE THE PLACE LOOK ATTRACTIVE, INSIDE AND OUT, AND YOU'LL WANT A RELIABLE, TIME-TRIED PAINT WITH A REPUTATION.

You'll want a paint with a good spread and one that lasts well.

You'll find all of these qualities in the high class Perfection Paint and the price is moderate.

Bergien Bros.

FURNITURE and HOUSE FURNISHINGS.

Phone : Main 126 — 87 West Central

THE VALLEY of the GIANTS

By PETER B. KYNE

Author of "Cappy Ricks"

Copyright by Peter B. Kyne

MODERN LIFE AMONG THE OLD, OLD REDWOODS

Here's good reading—a stirring tale by an able author about red-blooded people in an unique environment. Peter B. Kyne is as indigenous as the redwoods of which he writes with loving appreciation. Nevertheless, he has sailed the Pacific, been a soldier in the Philippines, and has served as a captain in France with the A. E. F. And the sheer merit of his literary workmanship has given this clerk in a California country store deserved nation-wide popularity as a short-story writer and novelist.

The characters in "The Valley of the Giants" are flesh-and-blood people—Americans—the sort we know—our kind: John Cardigan, pioneer lumberman among the redwoods, a strong man with a great heart, the soul of a dreamer and the unshaken faith of the frontiersman; he loves his redwoods even while he cuts his way to fortune through them. Colonel Pennington, the modern captain of industry, with no more conscience than a circular saw, no bowels of compassion, and contempt for the law except as a means of camouflage. Bryce Cardigan, present-generation American of the right kind, who takes up the fight when his father falls in the fray and successfully battles against odds to save his heritage, even while his heart is divided between his blind sire and his dearest enemy. Shirley Sumner, niece of Colonel Pennington, a first-class American girl, with a mind of her own, a heart, red blood and good sportsmanship.

And the story is as timely as its environment is unique. There is only one redwood country, and when the California redwoods are gone the redwoods are gone from the earth. John Cardigan and his like have laid most of them low, and threaten those that remain. So it is that a great cry has gone up from the people to save for future generations some of those forest giants that were full-grown when Christ was born—with their cousins the sequoias they are the oldest and biggest living things of earth. So it is that the "Save the Redwoods" league has sprung into existence. So it is that congress is investigating the conditions preparatory to legislation for the establishment of a Redwoods national park.

The American of the future will be able to see the Big Trees (Sequoia gigantea) in all their glory; Yosemite, Sequoia and General Grant national parks assure that. But unless money is provided for the purchase of a great grove of redwoods (Sequoia sempervirens) by congress, California or public subscription the redwoods are doomed to the ax and saw, with the exception of a few small and inadequate preserves. And among these same redwoods lies "The Valley of the Giants."

CHAPTER I.

—1—

In the summer of 1850 a topsail schooner slipped into the cove under Trinidad head and dropped anchor at the edge of the kelp-fields. Fifteen minutes later her small-boat deposited on the beach a man armed with long squirrel rifle and an axe, and carrying food and clothing in a brown canvas pack. From the beach he watched the boat return and saw the schooner weigh anchor and stand out to sea before the northwest trades. When she had disappeared from his ken, he swung his pack to his broad and powerful back and strode resolutely into the timber at the mouth of the river.

The man was John Cardigan; in that lonely, hostile land he was the first pioneer. This is the tale of Cardigan and Cardigan's son, for in his chosen land the pioneer leader in the gigantic task of hewing a path was to know the bliss of woman's love and of parenthood, and the sorrow that comes of the loss of a perfect mate; he was to know the tremendous joy of accomplishment and worldly success after infinite labor; and in the sunset of life he was to know the dull despair of failure and ruin. Because of these things there is a tale to be told, the tale of Cardigan's son, who, when his sire fell in the fray, took up the fight to save his heritage—a tale of life with its love and hate, its battle, victory, defeat, labor, joy, and sorrow, a tale of that unconquerable spirit of youth which spurred Bryce Cardigan to lead a forlorn hope for the sake not of wealth but of an ideal. Hark, then, to this tale of Cardigan's redwoods:

Along the coast of California, through the secret valleys and over the tumbled foothills of the Coast range, extends a belt of timber of an average width of thirty miles. In approaching it from the Oregon line the first tree looms suddenly against the horizon—an outpost, as it were, of the host of giants whose column stretches south nearly four hundred miles to where the last of the rear-guard maintains eternal sentry-go on the crest of the mountains overlooking Monterey bay. Far in the interior of the state, beyond the fertile San Joaquin valley, the allies of this vast army hold a small sector on the west slope of the Sierras.

These are the redwood forests of California, the only trees of their kind in the world and indigenous only to these two areas within the state. Notwithstanding sixty years of attrition, there remain in this section of the redwood belt thousands upon thousands of acres of virgin timber that had already attained a vigorous growth when Christ was crucified.

In sizes ranging from five to twenty feet in diameter, the brown trunks rise perpendicularly to a height of from ninety to a hundred and fifty feet before putting forth a single limb, which frequently is more massive than the growth which men call a tree in the forests of Michigan. Scattered between the giants, like subjects around their king, one finds noble fir, spruce, or pines, with some Valparaiso live oak, black oak, pepperwood, madrone, yew, and cedar.

John Cardigan settled in Humboldt county, where the sequoia sempervirens attains the pinnacle of its glory, and with the lust for conquest hot in his blood, he filed upon a quarter-section of the timber almost on the shore of Humboldt bay—land upon which a city subsequently was to be built. With his double-bitted axe and crosscut saw John Cardigan brought the first of the redwood giants crashing to the earth above which it had towered for twenty centuries, and in the form of split posts, railroad ties, pickets, and shakes, the fallen giant was hauled to tidewater in ox-drawn wagons and shipped to San Francisco in the little two-masted coasting schooners of the period. Here, by the abominable magic of barter and trade, the dismembered tree was transmuted into dollars and cents and returned to Humboldt county to assist John Cardigan in his task of hewing an empire out of a wilderness.

Time passed. John Cardigan no longer swung an axe or dragged a cross-cut saw through a fallen redwood. He was an employer of labor now, well known in San Francisco as a manufacturer of split-redwood products, the purchasers sending their own schooners for the cargo. And presently John Cardigan mortgaged all of his timber holdings with a San Francisco bank, made a heap of his winnings, and like a true adventurer staked his all on a new venture—the first sawmill in Humboldt county. The timbers for it were hewed out by hand; the boards and planks were whipsawed.

It was a tiny mill, judged by present-day standards, for in a fourteen-hour working day John Cardigan and his men could not cut more than twenty thousand feet of lumber. Nevertheless, when Cardigan looked at his mill, his great heart would swell with pride.

"Here," said John Cardigan to himself exultingly when a long-drawn wail told him his circular saw was biting into the first redwood log to be milled since the world began, "I shall build a city and call it Sequoia. By to-morrow I shall have cut sufficient timber to make a start. First I shall build for my employees better homes than the rude shacks and tent-houses they now occupy; then I shall build myself a fine residence with six rooms, and the room that faces the bay shall be the parlor. When I can afford it, I shall build more houses. I shall encourage tradesmen to set up in business in Sequoia and to my city I shall present a church and a schoolhouse. We shall have a volunteer fire department, and if God is good, I shall, at a later date, get out some long-length fir-timber and build a schooner to freight my lumber to market. And she shall have three masts instead of two, and carry half a million feet of lumber instead of two hundred thousand. First, however, I must build a steam tugboat to tow my schooner in and out over Humboldt bar. And after that—ah, well! That is sufficient for the present."

Thus did John Cardigan dream, and as he dreamed he worked. The city of Sequoia was born with the Argonaut's six-room mansion of rough redwood boards and a dozen three-room cabins with lean-to kitchens; and the tradespeople came when John Cardigan, with something of the largeness of his own redwood trees, gave them ground and lumber in order to encourage the building of their enterprises. Also the dream of the schoolhouse and the church came true, as did the steam tugboat and the schooner with three masts.

At forty John Cardigan was younger than most men at thirty, albeit he worked fourteen hours a day, slept eight, and consumed the remaining two at his meals. But through all those fruitful years of toil he had still found time to dream, and the spell of the redwoods had lost none of its potency.

At forty-two Cardigan was the first mayor of Sequoia. At forty-four he was standing on his dock one day, watching his tug kick into her berth the first square-rigged ship that had ever come to Humboldt bay to load a cargo of clear redwood for foreign delivery. She was a big Bath-built clipper, and her master a lusty down-Easter, a widower with one daughter who had come with him around the Horn. John Cardigan saw this girl come up on the quarter-deck and stand by with a heaving-line in her hand; calmly she fixed her glance upon him, and as the ship was shunted in closer to the deck, she made the cast to Cardigan. He caught the light heaving-line, hauled in the heavy Manila stern-line to which it was attached, and slipped the loop of the mooring-cable over the dolphin at the end of the dock.

"Some men wanted aft here to take up the slack of the stern-line on the windlass, sir," he shouted to the skipper, who was walking around on top of the house. "That girl can't haul her in alone."

"Can't. I'm short-handed," the skipper replied. "Jump aboard and help her."

Cardigan made a long leap from the dock to the ship's rail, balanced there lightly a moment, and sprang to the deck. He inserted a belaying-pin in the windlass, paused and looked at the girl. "Raise a chantey," he suggested. Instantly she lifted a sweet contralto in that rollicking old ballad of the sea—"Blow the Men Down."

Round the windlass Cardigan walked, steadily and easily, and the girl's eyes widened in wonder as he did the work of three powerful men. When the ship had been warped in and the slack of the line made fast on the bitts, she said:

"Please run for'd and help my father with the bowlines. You're worth three foremast hands. Indeed, I didn't expect to see a sailor on this dock."

"I had to come around the Horn to get here, Miss," he explained, "and when a man hasn't money to pay for his passage, he needs must work it."

"I'm the second mate," she explained. "We had a succession of gales from the Falklands to the Evangelistas, and there the mate got her in irons and she took three big ones over the taffrail and cost us eight men. Working short-handed, we couldn't get any canvas on her to speak of—long voyage, you know, and the rest of the crew got scurvy."

"You're a brave girl," he told her.

"And you're a first-class A. B.," she replied. "If you're looking for a berth, my father will be glad to ship you."

"Sorry, but I can't go," he called as he turned toward the companion ladder. "I'm Cardigan, and I own this sawmill and must stay here and look after it."

There was a light, exultant feeling in his middle-aged heart as he scampered along the deck. The girl had wonderful dark auburn hair and brown eyes, with a milk-white skin that sun and wind had sought in vain to blemish. And for all her girlhood she was a woman—bred from a race (his own people) to whom danger and despair merely furnished a tonic for their courage. What a mate for a man! And she looked at him pridefully.

* * * * * * *

They were married before the ship was loaded, and on a knoll of the logged-over lands back of the town and commanding a view of the bay, with the dark-forested hills in back and the little second-growth redwoods flourishing in the front yard, he built her the finest home in Sequoia. Here his son Bryce was born, and here, two days later, the new-made mother made the supreme sacrifice of maternity.

For half a day following the destruction of his Eden John Cardigan sat dumbly beside his wife, his great, hard hand caressing the auburn head whose every thought for three years had been his happiness and comfort. Then the doctor came to him and mentioned the matter of funeral arrangements.

Cardigan looked up at him blankly. "Funeral arrangements?" He passed his gnarled hand over his leonine head. "Ah, yes, I suppose so. I shall attend to it."

He rose and left the house, walking with bowed head out of Sequoia, up the abandoned and decaying skid-road through the second-growth redwoods to the dark green blur that marked the old timber, up the skid-road recently swamped from the landing to the down timber where the crosscut men and barkpeelers were at work, on into the green timber where the woods-boss and his men were chopping.

"Come with me, McTavish," he said to his woods-boss. They passed through a narrow gap between two low hills and emerged in a long narrow valley where the redwoods grew thickly and where the smallest tree was not less than fifteen feet in diameter and two hundred and fifty feet tall. McTavish followed at his master's heels as they penetrated this grove, making their way with difficulty through the underbrush until

They Came at Length to a Little Amphitheater.

they came at length to a little amphitheater, a clearing perhaps a hundred feet in diameter, oval-shaped and surrounded by a wall of redwoods of such dimensions that even McTavish, who was no stranger to these natural marvels, was struck with wonder.

"McTavish," Cardigan said, "she died this morning."

"I'm sore distressed for you, sir," the woods-boss answered. "We'd a whisper in the camp yesterday that the lass was like to be in a bad way."

Cardigan scuffed with his foot a clear space in the brown litter. "Take two men from the section-gang, McTavish," he ordered, "and have them dig her grave here; then swamp a trail through the underbrush and out to the donkey-landing, so we can carry her in. The funeral will be private."

McTavish nodded. "Any further orders, sir?"

"Yes. When you come to that little gap in the hills, cease your logging and bear off yonder." He waved his hand. "I'm not going to cut the timber in this valley. You see, McTavish, what it is. The trees here—ah, man, I haven't the heart to destroy God's most wonderful handiwork. Besides, she loved this spot, McTavish, and she called the valley her Valley of the Giants. I—I gave it to her for a wedding present because she had a bit of a dream that some day the town I started would grow up to yonder gap, and when that time came and we could afford it, 'twas in her mind to give her Valley of the Giants to Sequoia for a city park, all hidden away here and unsuspected.

"She loved it, McTavish, 'twas our playhouse, McTavish, and I who am no longer young—I who never played until I met her—I—I'm a bit foolish, I fear, but I found rest and comfort here, McTavish, even before I met her, and I'm thinking I'll have to come here often for the same. She was like this sunbeam, McTavish. She—she——"

"Aye," murmured McTavish huskily. "I ken. Ye wouldna gie her a common or a public spot in which to wait for ye. An' ye'll be shuttin' down the mill an' loggin'-camps an' layin' off the hands in her honor for a bit?"

"Until after the funeral, McTavish. And tell your men they'll be paid for the lost time. That will be all, lad."

When McTavish was gone, John Cardigan sat down on a small sugar-pine windfall, his head held slightly to one side while he listened to that which in the redwoods is not sound but rather the absence of it. And as he listened, he absorbed a subtle comfort from those huge brown trees, so emblematic of immortality; in the thought he grew close to his Maker, and presently found that peace which he sought. Love such as theirs could never die. . . . The tears came at last.

At sundown he walked home bearing an armful of rhododendrons and dogwood blossoms, which he arranged in the room where she lay. Then he sought the nurse who had attended her.

"I'd like to hold my son," he said gently. "May I?"

She brought him the baby and placed it in his great arms that trembled so; he sat down and gazed long and earnestly at this flesh of his flesh and blood of his blood. "You'll have her hair and skin and eyes," he murmured. "My son, my son, I shall love you so, for now I must love for two. Sorrow I shall keep from you, please God, and happiness and worldly comfort shall I leave you when I go to her." He nuzzled his grizzled cheek against the baby's face. "Just you and my trees," he whispered, "just you and my trees to help me to hang on to a plucky finish."

For love and paternity had come to him late in life, and so had his first great sorrow; wherefore, since he was not accustomed to these heritages of all flesh, he would have to adjust himself to the change. But his son and his trees—ah, yes they would help.

And he would gather more redwoods now!

CHAPTER II.

A young half-breed Digger woman who had suffered the loss of the latest of her numerous progeny two days prior to Mrs. Cardigan's death, was installed in the house as nurse to John Cardigan's son, whom he called Bryce, the family name of his mother's people. A Mrs. Tully, widow of Cardigan's first engineer in the mill, was engaged as housekeeper and cook; and with his domestic establishment reorganized along these simple lines, John Cardigan turned with added eagerness to his business affairs, hoping between them and his boy to salvage as much as possible from what seemed to him, in the first pangs of his loneliness and desolation, the wreckage of his life.

While Bryce was in swaddling clothes he was known only to those females of Sequoia to whom his half-breed foster mother proudly exhibited him when taking him abroad for an airing in his perambulator. With his advent into rompers, however, and the assumption of his American prerogative of free speech, his father developed the habit of bringing the child down to the mill office, to which he added a playroom that connected with his private office. Hence, prior to his second birthday, Bryce divined that his father was closer to him than motherly Mrs. Tully or the half-breed girl. Moreover, his father took him on wonderful journeys which no other member of the household had even suggested.

Drought, cloudburst and blindness threaten to bring to naught John Cardigan's fifty years of endeavor.

(TO BE CONTINUED.)

Scottish Center of Industry.

Dundee ranks as one of the leading industrial and commercial centers in northeastern and central Scotland. The district of Dundee is the center of the jute industry in the United Kingdom and practically all the raw jute imported into the country, which averages 1,200,000 bales annually, is consumed there. It is the staple industry of Dundee and employs normally about 35,000 workers.

On the Other Side.

Little Philip had cried all night with toothache and upon receiving a nickel the next morning he went as usual to get candy again. His auntie, on coming home, and finding he had bought candy with her nickel, asked him: "Why, Philip, I thought you weren't ever going to eat candy again?" To which he replied: "Well, auntie, I'm not eating this candy on the toothache side."

This June's Bride

—Should have a complete equipment of table silverware that will wear for generations. Some day "mother" will divide it among her children. This kind sold by us for 58 years. Our reasonable prices ease the way.

BOYD PARK

FOUNDED 1862

MAKERS OF JEWELRY

166 MAIN STREET SALT LAKE CITY

WALKER'S BEAUTY PARLORS

Salt Lake City, Utah.

Order your Hair Goods by mail through us. Switches $5 and up. Transformations, $10 and up. Order your ear muffs and curls at $5 a set. The best of human hair furnished. Cut sample of hair from crown of your head and we will match it perfect.

PIFFLE FOR CALLOW YOUTH

Advice Handed Out by Successful Business Men Is, to Use a Slang Phrase, Bunk.

A successful lumber merchant has been giving a newspaper interviewer a few of the mental wrinkles that influenced him in the making of money. Here are some of them:

"If your initials spell a word it means you will be rich.

"If, on the other hand, you mend a garment while wearing it, you will always be poor.

"If your right hand itches it is a sign that you will receive money. If your left hand itches you will spend it. This is because right begins with R and R stands for receive, while L stands for let go.

"When you see a shooting star you should say 'money.' As many times as you are able to say the word during the fall of the star, so many extra dollars will you have in your pocket as a result."

Helpful words, aren't they? Well, they are no better and no worse than the bulk of the talk handed out by successful men for the guidance of their fellows—that is, in the matter of making money. The rich or successful business man doesn't disclose his real secrets—if he has any—though he often attends club luncheons or dinners and makes a speech pretending to do so.—Philadelphia Record.

NOTHING TO IT AS A PIE

With Lemon Filling Gone, Remainder of Confection Could Only Be Classed as "Squash."

A business man of Jeffersonville, active in the counsels of the Young Business Men's club and of the Rotary club and one of whose outstanding characteristics is a liking for pie, says he has learned a perfectly good way of making squash pie out of lemon pie, but prefers the latter kind, says the Indianapolis Star. He had been to a sale in Utica township, not to buy, but attracted by the fame of the cooks who were to serve pie. He surrounded one lemon pie and asked to have another packed to take home—for his wife, he said. The women packed it between two paper dishes, the upper one inverted, and then wrapped it in newspaper. He placed it on the back seat of his automobile and started for home. Unfortunately he gave a friend the package for a cushion. When the package was turned over to the lady of the house and was opened by her it consisted of an upper paper dish, an upper pie crust, a lower pie crust and a lower paper dish; that was all. It was a clear case of "squash," and not a sign of lemon filling left.

Soul Development.

There can be no permanent success in the world of art without a deep soul development. One goes to a concert not so much to be thrilled or startled but to be soothed. An artist may strike a phenomenal or unusual note which may give a momentary thrill, but which when heard once or twice no longer interests, if that is all the artist has to contribute to his art. Where, however, there is spiritual and ethical development behind that singing, the art carries a new message. If a singer—any man for that matter—is kindly, thoughtful and unselfish it shows in his life and actions, and to an unthought of degree in the quality of his voice, and consciously or unconsciously he draws men to him. — Morgan Kingston.

His Girl.

During a visit to a girl friend of mine in another city I was kind to a half witted fellow there, and he immediately conceived a great liking for me. Several months later while visiting there again I attended a dance, when this fellow came up to me during a dance and in a loud voice, easily heard all over the place, said, "O, I know who you are; you're my girl," and proceeded to follow me around the rest of the evening.—Exchange.

Regulating the Concrete Mixer.

The hour glass principle has been employed in an almost automatic concrete mixer in which the ingredients fall through three cone-shaped hoppers in succession and are kneaded together.

Strategy.

The director took the studio violinist to one side. "In the next scene," he whispered, "the star has got to register intense anguish. When that point comes play some old drinking song."—Film Fun.

Our Woman's Department

¶ This Department is edited by Julia Bottomley, Associate Editor of the Ladies' Home Journal, and Nellie Maxwell, a National authority on Domestic Economy, for the pleasure and profit of the Ladies of Sierra Madre and vicinity.—J. F. Whiting, Editor

The KITCHEN CABINET

The true measure of a man's success is the service which he renders—not the pay which he accepts for it.—President Hadley.

UNUSUAL DISHES.

As variety is the spice of life, we like a little change in the daily ration.

Palestine Soup.—Take two pounds of Jerusalem artichokes, boil them in salted water until soft, then press through a sieve. Add the water in which they were cooked, one quart of stock, salt and pepper to season, then simmer one hour. Add one quart of scalded milk, the yolks of two eggs well beaten, and one cupful of cream. Add more seasonings if needed. Serve with buttered browned crackers.

Shrimps in Tomato Cups.—Prepare six medium sized tomatoes, cutting them in halves and inverting to drain. Take one and one-half cupfuls of shrimps broken in small bits. Melt two tablespoonfuls of butter in a saucepan and add two slices of onion cooked until slightly brown. Remove the onion and add the tomato pulp. Cook this until reduced to half the amount. Add one cupful of bread crumbs and when thoroughly mixed, remove from the fire and add one-fourth of a cupful of cream, the shrimps and a high seasoning of salt and paprika. Fill the tomatoes, cover with buttered crumbs and bake quickly until browned. Serve on lettuce or rounds of bread sauted in butter.

Baked Whitefish With Oyster Sauce.—Split the fish and lay open skin side down. Season well with salt and pepper and place in a baking dish on slices of salt pork. Bake in a quick oven, brushing over once or twice with beaten egg and milk while cooking. Just before sending to the table cover with crisp brown crumbs made by frying them in a little butter. Serve with the following:

Oyster Sauce.—Parboil one cupful of oysters, drain the liquor into a cup and fill the cup with cream. Use this to make the sauce, using two tablespoonfuls each of flour and butter. Season well with salt, celery and paprika and pour a little over the fish. The remainder send to the table in a bowl.

The wind that blows can never kill
The tree God plants;
It bloweth east, it bloweth west;
The tender leaves have little rest,
But any wind that blows is best.
—L. E. Barr.

DISHES FROM LEFTOVER CAKE.

Cake crumbs may be used with any kind of fruit juice or fresh or canned fruit as a brown betty. Put a layer of the cake crumbs in the bottom of a buttered baking dish, then add small bits of butter, a grating of nutmeg or a sprinkling of cinnamon if flavor is needed, some of the fruit, and more crumbs until the dish is full. Bake until thoroughly heated through.

Foamy Sauce.—Cream one-fourth of a cupful of butter, add three-fourths of a cupful of brown sugar, a few drops of lemon juice, four tablespoonfuls of cream and one-half teaspoonful of vanilla. Cream the butter, add the sugar slowly and beat very light, then add the other ingredients and place over boiling water, stirring until foamy.

Plum Pudding Cake.—Take two cupfuls of bread crumbs softened in one-quarter of a cupful of milk. If the crumbs are very dry add more milk. To the softened crumbs add one well-beaten egg, one-fourth of a cupful each of molasses and sugar, one-fourth of a cupful of stewed prunes, chopped, three-fourths of a cupful of chopped raisins, two teaspoonfuls of mixed spices, one-fourth of a teaspoonful of soda, half of a teaspoonful of salt, two teaspoonfuls of lemon juice and one-fourth of a cupful of flour. Bake in a moderate oven forty-five minutes. Serve with:

Sponge Layer Pudding.—Slice sponge or any plain butter cake in even slices; put together with preserves or jam of any kind in three or four layers. Pour over a hot fruit sauce and place in the oven to heat and absorb the sauce. Serve with a fruit sauce or sweetened cream.

Berry Whip.—Fill a dish with slices of sponge cake. Sugar a quart of strawberries, mash lightly and pour over the cake. Beat three egg whites until stiff, add three tablespoonfuls of powdered sugar and beat through the berries to color and flavor. Heap on the cake and serve with cream.

As tiny streamlets, adding to the river,
Mingle their waters wending to the sea,
So the small things of time fill up the measure
That swells the chorus of eternity.

IMPORTANCE OF WATER IN OUR DIET.

There is probably nothing so beneficial to the masses as a supply of good wholesome drinking water and we are not forgetting the animals with our drinking fountains arranged for their comfort in most towns and villages all over our country. Infants, young children and animals frequently suffer, especially in warm weather, for want of water, not being able to make their want known. Plenty of water taken into the system is an absolute necessity for the literal washing out of waste materials from the blood. Professor Etheridge in discussing the medical value of water says:

"Cold water drunk in quantities in the evening will dissolve and flush blood impurities which, producing cerebral irritation by their frictional contact in their passage through the capillaries, thus causing insomnia and nervousness, now find their way out of the body through the kidneys."

The loudly heralded diuretic properties of various mineral springs are chiefly due to the fact that water is taken there in such large quantities.

It is a popular belief that water is fattening, and the reason is easily understood, for it is the medium for conveying material to all parts of the body and for removing waste products. Hence those who drink water freely must have the nutritive material best distributed throughout their bodies and the waste products most quickly thrown off.

The question of drinking water while taking food at meals is often raised, many claiming that it dilutes the gastric juice. However, experiments show digestion has been increased from a half hour to an hour when dry food has been eaten if it is well moistened by a glass of water while eating.

The saying that "one man's food is another man's poison" is but another way of expressing the impossibility of fixing a rigid dietary for civilized man in his present condition; but it is possible to determine what elements in food and drink are likely to be injurious to some individuals or to all.

COMMON VEGETABLES.

Spinach is such a good wholesome vegetable, rich in iron salts, that it should be often served especially where there are children. To cook it wash it carefully and leave the leaves unshaken. There will be moisture enough to start the cooking and finish in its own liquor. The adding of water to spinach in which to cook it is a mistake as the mineral salts are dissolved in the water, to a large amount, and wasted when the vegetable is drained. Many vegetables such as green peas, cabbage, corn, string beans, and in fact, all vegetables which grow on top of the ground should be cooked in as little water as possible and what is left used in a sauce to serve with the vegetable. In that way all the desirable minerals are taken into the body. Children may be taught early to eat spinach, chard, water cress, dandelion greens and other greens by giving the vegetable in a cream soup. Thus they learn to like the taste and the eating of the vegetable follows without rebellion.

A normal person should be able to eat, if not enjoy, all kinds of vegetables. The training, however, must come early, as habits are easy to form but hard to break.

Celery is a vegetable which is most commonly served fresh and crisp. It is, however, very good cooked and served as an escalloped dish with cheese. Prepare a white sauce and put a layer of the cooked celery alternating with the white sauce and a sprinkling of cheese in a buttered baking dish. When the dish is full cover with buttered crumbs and bake until the crumbs are brown.

Nellie Maxwell

No Regard for Cost of Gowns

There is every evidence in the present season's models that the Paris designer is in no way influenced by the temperature of the season for which he designs, says a prominent fashion correspondent.

Paris has just passed through a coalless winter, with short sleeves and no collars. Now a hot summer threatens, with long sleeves and muffling collars. Is it genius or contrarity that has brought about this utter disregard of seasonable effects?

This model proves that no color combination is too startling to find favor in these days. It is of navy blue cotton eponge combined with French blue voile in black and white plaided design, with roses embroidered in bright colors.

In fact, there are many other questions about present-day dress which one might think of asking, among which is, "Why should multiple carat diamonds be the fashion when half the world is starving? And why, at a time when there is not sufficient material to cover the bodies of the peoples of the earth, should the mills be engaged on costly fabrics of the slowest possible construction?" A close and minute analysis might explain the seeming contradiction, but there is no time for this if we are to talk of the new models.

Taffeta and Lace Combined.

Among the clothes for spring and summer are many suits and dresses developed in taffeta. Taffeta and lace, as well as taffeta and tulle, are frequently combined to produce the more dressy effects.

Laces of the finest and rarest quality are used—another extravagance of this season. These are all of a fine tulle variety, hand run or hand embroidered, and are mostly in black, cream or tea color, the two latter shades being used on black taffeta models, while the black lace appears in conjunction with high colors and white. Black on black is never seen, nor is white on white. The principal novelty is taffeta cire, and while the most exclusive designers are using this in their orginal creations, many copies are of the ordinary taffeta.

In the plain taffetas, tete de negre and navy blue are the favorite colors, while woven novelties are in changeable and shot effects. One that is unusual has a chain or warp in multi-colors with an occasional thread of black. This is woven with a solid color filling thread, thereby giving almost the effect of a dark "hit-or-miss" rag carpet, but with the pattern infinitely fine; in fact, almost invisible.

Costliest of the Taffeta Family.

This vari-colored chain or filling-in is so elusive that the fabric must be studied before one can really know how the color tone is achieved. Of course, this silk is the most costly of all the taffeta family. Imagine the art and the difficulty of setting up the chain in a thousand colors and then blotting it out with a black or brown filling. Nor are these marvelous taffetas confined to all-over patterns; they are also shown with woven stripes. The plain and the striped patterns are much combined in the new spring models.

Other novelties are black taffeta dresses worked in English embroidery patterns with steel threads and cut steel beads. The embroidery is very deep on the skirt, like the patterns of old-fashioned muslin skirtings, and the designs are almost identical. The same embroidery appears on the bell sleeves, which are a little longer than elbow length.

A beautiful dress treated in this way has the skirt mounted to a low waistline bodice cut in a rounding line at the front and slightly pointed over the hips, all the fullness being massed at the sides in thick gathers. This skirt is suspended over a foundation of silver cloth which has a black tulle hem showing between the scallops of the embroidered edge. The bodice, which is of the taffeta, opens low in a point at the front, showing the silver foundation. There is a ruff of tulle across the back of the neck and shirred pieces of the tulle fall from the elbows of the sleeves like short scarf ends.

The most vivid colors appear in street clothes as well as those for indoor wear. The dress sketched shows green and blue striped taffeta combined with plain navy blue, the latter being used for the plaited underskirt and slightly fitted bodice.

Color Combinations Most Striking

The most vivid colors are being used in street clothes as well as in those for indoor wear. One is developed from navy blue taffeta used in connection with green and black striped taffeta. The striped silk forms a tunic which is hung over a very finely plaited blue underskirt.

The color combinations in cotton frocks are even more striking than those in the silks. It is interesting to study some of these because cotton dresses will play a very important part in the fashionable summer wardrobe. Their use will not be confined to the country; we will wear them in town as well; in fact, almost any place where a simple silk or cloth frock has been worn in other years.

Bold Patterns and High Colorings.

Some of the latest novelties in cottons show a combination of the eponge and voile weaves. These are in bold patterns as well as in high colorings. One well-known house is showing a charming dress developed in copper color, beige and black, printed and woven in a conventional design.

Another instance in which startling colors are used in a cotton frock appears in a model of cotton eponge in navy blue combined with French blue voile in black and white plaided design with roses embroidered in high colors. The fact that this model has proved itself a popular one goes to show that no color combination is too startling to find favor these days.

The care which a great designer—Cheruit—gives to children's clothes shows us how important little folks' fashions are becoming. She makes one charming dress with a skirt of ecru handkerchief linen, over which falls a straight, short bodice of robin's egg blue. There is a watch pocket containing a cunning toy watch and fob, both made of blue taffeta. The watch has a porcelain face but no works. The neck of the dress is round and the arms are bare to half way above the elbow.

The successful afternoon frock has a rather plain bodice, a low waistline and a short, rather full skirt.

BOY SCOUTS

(Conducted by National Council of the Boy Scouts of America.)

SCOUTS IN CAMP IN WINTER

The boy scouts are encouraged to camp out in cold weather as much as possible.

On these winter excursions the boys are instructed how to make their outings a novelty in spite of the adverse conditions that prevail. The scouts carry their own food and at night live in tents.

It has been pointed out by the department of camping that the winter camp offers many interesting features that cannot be enjoyed in any other season of the year for recreation and education for the boys.

The necessity of teaching the scouts woodcraft in the winter is essential in the studies of scoutdom, and during these excursions the scouts receive instruction in the art of building campfires, the preparing of shelters and comfortable bunks to house them in bad weather, and other outdoor studies.

One of the main features suggested for the camp is the transplanting of trees. During the winter, which is more favorable for transportation, this craft can be carried out on a more extensive scale.

The tracking and trailing of fur-bearing animals in the snow, and all kinds of winter sports, such as ice skating, ice boating and skiing can usually be indulged in.

SCOUTS ON K. P. DUTY IN CAMP.

There Are Other Important and Necessary Duties Besides Nature Study.

VISIT SCOUT HEADQUARTERS.

I wish you could walk into the office of the Boy Scouts of America at 200 Fifth avenue, New York city, on a busy day and see the machine in motion. I said office; there are many offices and the plant covers a large part of the eight floor of the Fifth avenue building.

There is no sign over the door, but you see one just the same for honest citizenship, to make boys into real men. Look at the sign in these offices—clean-cut, strong physically, alert mentally, effective, you breathe the out of doors as you enter the plant.

Scouting magazines and literature in the vestibule and always a few boy scouts in uniform ready to put you in touch immediately with any officer you wish to see, from James E. West, the chief scout executive, to any of his lieutenants.

Go and see it early in the new year. Talk with these real men and in the future you will always put your shoulder to the great wheel which more than any other is helping our boys to grow into manhood.

CITIZENS HELP SCOUT CAMP.

Fifty warm-hearted citizens of Toledo under the leadership of William M. Booker have made up a purse of $15,000 to give to the boy scouts of Toledo so that they may pay off all indebtedness on their scout reservation.

This provides the Toledo scouts with an outdoor paradise of 76 acres and leaves a fund of several thousand to improve it.

As one of the citizens says: "It adds a new industry to Toledo in which real boys are to be made real men."

Judge Aaron B. Cohn is scout commissioner there and Paul B. Samson is the scout executive.

THE BOY SCOUTS' BUSY LIFE.

Batesville, Ark., Troop 1 directed delegates to the farming convention, were helpful in the city's sanitation campaign, and entertained returned soldiers with funds they had raised themselves.

With both legs and her right arm frozen, Mrs. J. M. Kimball, aged seventy-two, wife of an attorney of Ogden, Idaho, was found by boy scouts unconscious near the banks of Weber river. It is believed she was unable to find her way home.

DADDY'S EVENING FAIRY TALE

By Mary Graham Bonner © by the Author

MUSICAL ANIMALS.

"It's all perfectly absurd," said the elephant at the circus.

"Think of them giving me an instrument like this 'cello (as it's called) to play," said the second elephant, named Jim.

"Well, look at this fiddle of mine," said the first elephant, named Jamie.

"It does seem pretty funny," said a third elephant named Norton as he looked at the bugle which he was supposed to blow. There were six elephants in the band.

"Do you know when you play what you're playing?" asked Jim.

"I know I'm playing the same tune as you are," said Jamie. "Do you know what that is?"

"I too know I'm playing the same tune as you are, or that I am supposed to," said Jim. "But I am sure I don't know what it is."

"Do you know?" they asked Norton.

"Well," said Norton, "I know we're supposed to play a number of tunes. The thing I am always afraid of is that we may each be playing a different tune at the same time. But I don't suppose we would be, as we have good memories."

"It's a jolly good thing we have, too," said Jim, "for if we hadn't, I am sure I don't know what would happen to the music. It would be pretty funny music."

"That it would," said Jamie. "To be sure, I can remember which tunes we play and how we play them—I mean in what order and which of us plays which instrument. I could never forget the queer instrument I play and the weird sounds that it makes."

"Nor could I," said Jim.

"Nor could I," said Norton.

"I think that is the great thing that helps us," said Jamie. "If it weren't for memories, just think what a terrible time we would have. We would simply have the worst time imaginable, getting all mixed up in instruments, tunes and notes and all. As it is, we do pretty well. The clowns dance to our music and the people laugh and they clap and we make bows with our trunks. I don't really think, even considering our fine memories, that we're as great musicians as the performing seals. They play with more spirit and they are fine at all their tricks.

Clowns Dance to Our Music.

"Yes," continued Jamie. "They play an excellent game of ball, though we can do that, too. But they look so fine and funny and slippery as they play and as their heads wave about.

"They seem so clever because they haven't our trunks or great legs to help them out. "Yes, they're a great addition to the circus and as clever as any creatures can be."

"Do you know," said Norton, "I've heard that people at the circus have noticed our serious and solemn expressions?"

"Why do you say serious and solemn, when one word will do the trick?" asked Jamie.

"Oh well," said Norton, "it is all right. I have time. I'm not due to go in the ring for quite a little while."

"That's so," agreed Jamie.

"Pray continue what you were about to say and which I so rudely interrupted."

"I was going to say that I had heard that folks had noticed how serious we looked when we were playing, and that they had spoken about it."

"Good," said Jamie. "Then they may think we're great musicians and that we have great elephant souls and that we would be in big city orchestras and perhaps play in operas were it not for the fact that we had promised ourselves to the circus for a good number of years.

"Yes, they may think that, for we mustn't tell them that our great and wonderful memories are the things about us that makes us musicians. We can remember what we're to play and how we're to play it rather than being able to play because we are musical to our finger tips, as the saying goes.

"It would be better in our case to say musical to our trunk tips, I suppose. But we're not that, we've only good memories. No matter, we're part of the music of the circus and folks listen to us and clap at us, so as that's all they seem to want us for, let us not worry over our shortcomings, musically."

Doesn't Get Ahead.

The girl who always blames someone else for her failures is not the girl who gets ahead.

The Apex
ELECTRIC SUCTION CLEANER

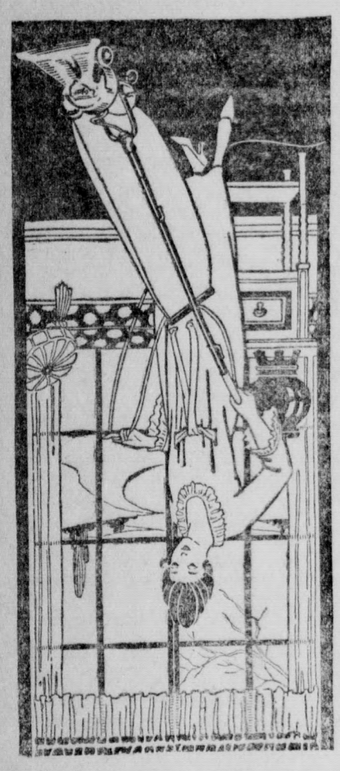

Let the VACUUM CLEANER do the Work and Give the Women a Rest

Call or Phone for Demonstration

Sierra Madre Electric Co.

Phone M 120
Opposite P. E. Depot.

G. I. Farman, Mgr.

E. A. DANIELL
CHAS. HENRIETTA

PHONE :
Pasadena F. O. 391

GARAGE SERVICE

We employ only experienced mechanics. NO HELPERS WILL WORK ON YOUR CAR WHEN IN OUR GARAGE. Our shop is equipped with up-to-date machinery.

When your car needs attention

GIVE US A TRIAL AND WE WILL MAKE YOU A SATISFIED CUSTOMER. OUR PRICES ARE REASONABLE

Lamanda Park Garage

N. E. corner Santa Anita and Colorado Boulevard.
LAMANDA PARK

SIERRA MADRE BAKERY

Victory Beans 3 cans for 25c Dimpled Marrowfat Peas 2 cans 25c
Calumet Baking Powder lb. 30c Saratoga Coffee 1 lb. 50c

CRESCENT ICE CREAM

Rear of Sierra Madre Garage.
Phone : Blue 125

D. J. MILLARD

Shoes . . . .

Just received a shipment of Endicott Johnson Shoes for Men and Boys. Call and see them before buying elsewhere.

Olsen's Shoe Store

34 N. Baldwin Ave. HENRY OLSEN, Prop.

George A. Oswald

Real Estate, Insurance and Rentals

I SOLICIT THE LISTING OF YOUR PROPERTIES

Phone: Blue 100. Res. Phone: Green 114. No. 6 N. Baldwin Ave.

Gas Office Closing at 1 o'Clock Saturday

IN CONFORMITY with the policy of the Southern Counties Gas Company of California, the local Gas Office will be closed at 1 p. m. Saturdays between June 1 and September 30.

SOUTHERN COUNTIES GAS COMPANY

Kersting Block Main 117

For Sale—Broilers
AND OLD HENS
W. A. Evans
397 W. Central

Last Saturday evening at about 1 o'clock Roy and Richard Burkey and Ross Tantee of Los Angeles were arrested by Marshal Udell for riding motorcycles through town without lights. They were fined five dollars each.

SIERRA MADRE NEWS

J. F. WHITING, Editor and Publisher
MRS. W. R. LEES, Local Editor.

Entered as Second-Class Matter at the Post Office at Sierra Madre, Cal.

ADVERTISING RATES

Display, per inch.....25c
Display front page 25 per cent extra.
Wantads, per word 01c
Subscription Yearly, in advance, $2.00
Six months $1.25
Three months ..... .75
Paper Stopped at Expiration.

Telephone - - - - Black 42

COURAGE

When into the far future gazing
One's vision is not always clear;
While distant wonders appraising
One overlooks beauties quite near.
Dreams that are vain, unavailing,
Aid no one in forging ahead,
Despairing regret over failing,
Will not revive hopes now dead.
As the darkest hour before morning
Presages the coming of dawn,
Dark shadows of thought bravely scorning,
Think light will soon come. Keepon.
—A. L. Soran.

"THE VALLEY OF THE GIANTS"

Our new serial, "The Valley of the Giants," by Peter Kyne, starts in this issue of The News, on another page.

This is a California story and one of the best that this popular author has yet produced.

Over 376,000 copies of the story sold in book form at $1.50 and it has been shown in motion pictures everywhere.

Be sure to read it. Start at the beginning this week.

ENJOYED OCEAN BREEZES

A number of people from Sierra Madre enjoyed last week-end at the various beaches. One party composed of the following couples spent the week-end and Memorial day at Seal Beach: Mr. and Mrs. Harold Alexander of Pasadena, Mr. and Mrs. James G. Norris, Mr. and Mrs. Meacham Cawthon and Mr. and Mrs. Arthur Evans.

MARRIED

Miss Dextra Baldwin, daughter of Mrs. Anita Baldwin of Santa Anita, was married on June 1 to Mr. Thaddeus A. Winter of Los Angeles.

The ceremony was performed at the Presbyterian church of Pasadena by Rev. James Leishman, in the presence of a few friends. They left for a motor trip throughout the State and on their return will reside near the ranch.

SCHOOL BOND ELECTION NOTICE

Notice is hereby given to the qualived electors of Sierra Madre City School District of Los Angeles County, California, that, in accordance with the provisions of the Political Code of the State of California, an election will be held on the

29th day of June, 1920

at the school house in this School District, between the hours of 8 a.m. and 6 p. m. (during which period and between which hours the polls shall remain open), at which election the question of issuing and selling bonds of said District to the amount of Fifteen Thousand Dollars, for the purpose of raising money for purchasing school lots, for building or purchasing one or more school buildings, or making alterations or additions to any school building or buildings, for insuring school buildings, for supplying school buildings with furniture or necessary apparatus, and for improving school grounds, will be voted upon.

The said bonds proposed to be issued and sold shall be of the denomination of One Thousand Dollars each, and shall bear interest at the rate of six per cent per anum, payable semi-annually, and shall be numbered from 1 ti 15 consecutively, payable as follows, towit:

Bond No. 1, One Thousand Dollars, to run 1 year;
Bond No. 2, One Thousand Dollars, to run 2 years;
Bond No. 3, One Thousand Dollars, to run 3 years;
Bond No. 4, One Thousand Dollars, to run 4 years;
Bond No. 5, One Thousand Dollars, to run 5 years;
Bond No. 6, One Thousand Dollars, to run 6 years;
Bond No. 7, One Thousand Dollars, to run 7 years;
Bond No. 8, One Thousand Dollars, to run 8 years;
Bond No. 9, One Thousand Dollars, to run 9 years;
Bond No. 10, One Thousand Dollars, to run 10 years;
Bond No. 11, One Thousand Dollars, to run 11 years;
Bond No. 12, One Thousand Dollars, to run 12 years;
Bond No. 13, One Thousand Dollars, to run 13 years;
Bond No. 14, One Thousand Dollars, to run 14 years;
Bond No. 15, One Thousand Dollars, to run 15 years.

That Mildred E. Taylor will act as Inspector, and Maria P. Watson and Minnie Davis will act as the Judges of said election, and conduct the same, said Inspector and Judges being competent and qualified electors of this School District.

In witness whereof, we have hereunto set our hands this 2nd day of June, 1920.

W. H. HOLABIRD,
MRS. R. J. LORD,
ROSE W. SNELL, Clerk.
Trustees of said School District, Los Angeles County, California.
(June 4, 11, 18.)

NEWS WANTAD LINERS

Advertisements in this column, one cent a word, cash with copy. No wantad received for less than 25 cents.

Join the Board of Trade —Join now

WE HAVE—Some rare bargains in homes and lots. A. N. Adams. 32tf

WANTED—All kinds of teaming and plowing. Phone Red 112. W. B. Corum. 43*

FOR SALE—One hundred white Leghorn hens, $1.25 each; 610 W. Highland avenue. 36*

WANTED—A schoolboy to sweep yard on Saturdays; apply 33 West Mira Monte avenue. 36*

AUTOMOBILE FOR SALE—Buick 6 1917 model, touring, good condition $1050; ask News office. 35tf

WE WANT—To list your house for sale. A. N. Adams. 32tf

WE WANT—To buy furniture; will pay a good price for same. A. N. Adams. 32tf

ROOM TO RENT —To middle aged lady who is employed during the day C. S. preferred; 149 W. Montecito. 35-36*

HELP WANTED—Lady to work two or three hours each day at Rainier Hotel; phone Green 22. 35-36*

WANTED—Day work by experienced woman, cleaning, cooking or laundry, 40 cents per hour; phone Blue 157. 36*39

FURNITURE WANTED — Highest price paid for second hand furniture. Spot cash. Goldberg. Phone Black 142. 171 N. Adams St. tf

FOR RENT—Partly furnished house keeping suit, kitchenette, gas plate, sink, laundry tub, bath, light, phone; 47 No. Lima; phone Blue 157. 36*

FOR RENT —5 room furnished cottage during July and August; no children or sick people; 727 E. Grand View. 36*

FOR SALE — Five-room plastered house, excellent condition, good plumbing and electric fixtures. Eastern owner says Sacrifice it for Cash. The lowest price is $4,500. M. W. Davis, Agent, 56 E. Colorado St., Pasadena, Cal. 29tf

LOT FOR SALE—Fine building lot, near school, shade, ornamental and fruit trees, 50 ft. x 115. Price $500. Terms if desired. W. F., News.

GOAT FOR SALE—Registered ¾ Toggenberg, 5-quart goat, now giving over 4 qts; only $125. Phone Green 118. 35tf

WANTED—To rent, a modern 5, 6 or 7 room bungalow, prefer north of car line; will lease one year; would like large lot and garage; about July 1, 1920. R. F. Davis, 2219 W. 20th St., Los Angeles, 74299. 36*

LOT FOR SALE—Beautiful building lot, big cedar and other ornamental trees, sightly location in good neighborhood; size 115x150, corner Laurel and N. Hermosa; only $1500. Enquire News office or phone Green 118. 35tf

FOR SALE —Lot 75x210, 6 rooms, bath, laundry; all kinds of fruit and flowers; alo rear house complete; in the City of Sierra Madre; all furnished; price $5,000; terms. Morrell & Co., 204 W. Main St., Alhambra. *

AUTO SUPPLY BUSINESS FOR SALE—Located in Pasadena; manufacturing auto tops; storage; batteries and remanufacturing tires; splendid location. This is a chance for live party to make a lot of money. Will consider part trade, part cash. Am called east. Address "Auto business," Sierra Madre News.

Groceries and Meats

CENTRAL MARKET

We try to please and satisfy our customers. A satisfied customer is our motto.

We carry only Staple Brands. We do not substitute inferior brands

FRESH FISH FRIDAYS

WE CLOSE THURSDAY AT 12 O'CLOCK.

M. D. WELSHER

Grocery Phone Main 6 Market Phone Main 97

Eat Christopher's Quality Ice Cream

FROM OUR SANITARY SILVER SERVICE

THE SIERRA MADRE PHARMACY

F. H. HARTMAN & SON

PHARMACEUTICAL CHEMISTS

25 N. BALDWIN AVE. PHONE BLACK 25

I OFFER SOME VERY CHOICE BUYS IN

Used Cars

Most Popular Makes On Hand At All Times Which may be Purchased on Very Easy Terms, if Desired,

—OR—

I Will Buy Your Used Car And Pay Highest Market Price for Cars of Late Model.

Robert J. McNabb,

Agent for
Moreland Motor Trucks

2526 E. Colorado St, Phone 5247
LAMANDA PARK, CAL.

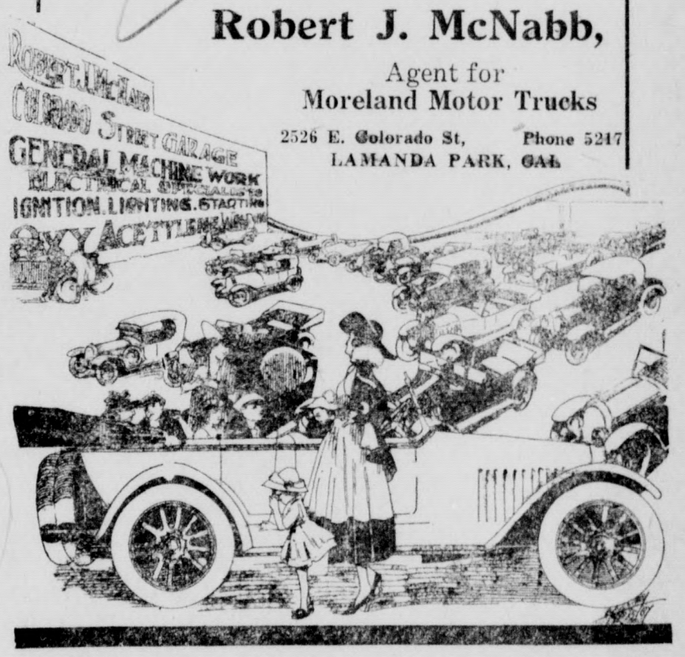

Car of Coal Coming

GET YOUR ORDER IN EARLY FOR YOUR WINTER SUPPLY, AND AVOID BEING DISAPPOINTED LATER.

Sierra Madre Feed & Fuel Co.

A. OLSON, Proprietor

PHONE MAIN 50 97 E. Montecito.

SACRIFICE SALE

$4,500 CASH

One and one-fifth acres in citrus and deciduous fruit in center of Sierra Madre; good five-room plastered house, modern improvements; double garage, chicken corrals.

M. W. DAVIS, Agent.

Phone : Col. 120. 56 E. Colorado St., Pasadena, Calif.

REAL HOME FOR SALE—6-room house, lot 50 x 250; well built California construction, shingled on outside, modern, with large screen sleeping room; lot has abundance of mature fruit, oranges, peaches, plums, figs, walnuts, grapes, persimmons, blackberries etc; south front, facing the Baldwin ranch oaks, with magnificent valley view; five minutes walk from P. E. station. Dandy little home place for people who want to have a garden, flowers, chickens, etc. Bargain if taken soon. See Morgridge at postoffice, or call at 19 W. Live Oak.

UNITY STORE

20 per cent DISCOUNT

HELPS TO KNOCK H. C. of L.

SPECIALS FOR SATURDAY

UNITY, CEYLON AND INDIA TEA —at 20% OFF —
equal in quality to any dollar a pound package Ceylon Tea, a delicious tea at a pre-war price, special on SATURDAY,
the one pound pkg. for 65c
the half pound package for 33c

MINCED CLAMS AT 20% OFF —
Darro Line brand of Ocean Razor Clams, Special Saturday,
20c 7½ oz. can for 16c

KELLOGG KORN KRISPS —at 20% OFF—
Special on Saturday, the package 12c

SNOWDRIFT—
Another week special on the best of all shortening, the price is less, the quality better. 1 lb. can 35c
2 lb. can 70c
4 lb. can $1.35

WATCH OUR BARGAIN TABLE—SPECIALS EVERY DAY

OPEN ALL DAY ON THURSDAYS.

Sierra Madre Department Store

Established 1887.

S. R. NORRIS, Prop.

Phone Black 12 291 W. Central Ave.

What was Pop's mistake?

C. M. Payne, the "author" of Pop, knows whereof he speaks—he's the father of several cute little shavers and knows "kids" from "teething to long breeches."

He's a regular human being with the same virtues, frailties and sympathies as you, and your banker, and your butcher.

He knows kiddie human nature —he holds the mirror in which you can see the antics of the your own dear ones reflected.

He's a disciple of Robert Burns, too—he helps us "see ourselves as others see us."

Pop is Payne's brain-child—see him and his real kids every morning in the

Los Angeles Examiner

Delivered to Your Door for $1.05 Per Month

Average Circulation for March, 1920—
Daily, 101,757; Sunday, 195,505

Gold Horseshoes

Expense is not efficiency. Don't pay for gold horseshoes when you buy your printing.

Sensible printing on sensible paper—Hammermill Bond —will save you money and get results for you.

That is the kind of work we do and the kind of paper we use.

Use More Printed Salesmansnip. Ask us.

The News wants all of the home news and will appreciate items that come in over the phone.

WARD NURSERY

Phone Blue 29 Mt. Trail and Laurel.

LOCAL ITEMS

Oh boy! Strawberries with Bemay cream.

Mr. and Mrs. M. J. Dickenson left Wednesday for a month's stay in Los Angeles.

Mr. Albert Goldberg is spending the week-end at Catalina as the guest of friends.

Bemay's cream makes the best and cheapest dessert.

Miss Mabel Palmer of Pasadena spent the week-end with Mrs. F. L. Merrill on San Gabriel court.

Bemay serves raw milk from registered Holsteins.

The Modern Priscillas will meet next Thursday at the home of Mrs. H. I. Hawxhurst, 101 Bonita avenue.

Harry Dewing will leave tomorrow for Lake Tahoe and expects to be gone about two months.

Mr. Myron McNeil of Long Beach, a college fraternity brother of Harold Hart, was a guest at Hartwood this week.

Mrs. F. J. Hart and sons, Harold and Karl, spent the week-end and Memorial Day at San Pedro as the guests of friends.

A local boarding house turned away twelve applicants last Saturday. Persons wishing to take boarders should advertise in the wantad column.

Charles Brunson found it necessary to submit to a minor operation on his nose, last week, with satisfactory results on his breathing apparatus.

Mrs. F. Ramharter and daughter, Vivian and Dorothy, of Los Angeles, spent last week-end at the home of Mrs. E. Schneeberger on N. Hermosa.

Mr. and Mrs. Woodson F. Jones, accompanied by Mrs. Julia Shannon, Mrs. G. B. Nuetzel and son, Henry, spent Memorial day at Camp Baldy.

Mrs. S. G. Harless and little grandson, Francis Klunk, of El Paso, Tex., will arrive on Monday to spend the summer with Mr. and Mrs. C. B. Klunk.

Miss J. Saenger, who has been in business in Sierra Madre for the past twelve years, has retired from business, but will remain here and enjoy th comforts of home life.

Dr. Hamilton, recently of Aintab, Turkey, will speak at the Missionary meeting Tuesday next at 3 p. m. Do not fail to hear her. Refreshments will be served at the close of the meeting.

In the list of prize winners published last Friday of those who found orders on local merchants on the back of the Board of Trade "airplane hand bills, we omitted the name of Gertrude Karpf, who was awarded $2.00 worth of electrical goods by the Sierra Madre Electric company.

Miss Brewington, city nurse, especially requests everyone to give their back yards a thorough spring cleaning, also their cellars, and put old tin cans out. There are several cases of diphtheria in town and the source of this disease is generally traced to filth.

Mr. and Mrs. C. B. Klunk entertained a number of friends with dinner and cards last Saturday evening. Guests were Mr. and Mrs. Leonard Rash of Alhambra, Dr. and Mrs. Buie Garstang of Los Angeles, Mr. and Mrs. Louis C. Brooks, Mr. and Mrs. George Oswald and Mr. and Mrs. Wm. R. Lees,

Mr. and Mrs. James Forshaw of 371 N. Adams street are the proud parents of a new daughter, born on Sunday, May 30. Both mother and baby are doing nicely. The News extends congratulations, especially to little Miss Louisa Barry Forshaw on her excellent judgement in the selection of her parents.

Sergeant Victor Hill is spending a month's furlough visiting his parents, relatives and friends here and in this vicinity. His visiting schedule was revised when brother-in-law postmaster Morgridge tried to force him into postal service. He declared his intention to visit "round about" until the mail carrier position is filled.

Mr. Jack Christie of Joplin, Mo., has been visiting with his wife and daughter, Dolores, who are living on Highland avenue. Mr. Christie was a delegate to the N. E. L. A. convention and returned Monday to resume his duties as superintendent of the Empire District Electric company. His family will remain in Sierra Madre.

S. R. G. TWYCROSS INJURED

The press is stopped to insert the news that S. R. G. Twycross was injured this morning at 10 o'clock at the Santa Fe depot.

The accident occurred between the engine and baggage car, injuring his knee. Dr. Groth is on his way to the depot.

WEEK-END CABIN PARTY

A jolly party of young people chaperoned by Mrs. Palmer Rhodes, enjoyed last week-end at "Swilliken Den" on the Sturtevant Trail. Guests included Misses Frances Ralston, Milicent Zelleher, Thelma Baker, Hilma Rhodes, Margaret Turner, Messrs Otto Elsner, Harold Williams, Brigg Wilson, Elliott Rhodes and Mr. and Mrs. George Armstrong of Los Angeles.

DANCING PARTY

Miss Hilda Barrett was hostess at a dancing party given on Saturday evening at the Woman's club house. Cecil Bruner roses, blue daisies and ferns were used in decorating. About twenty-four guests enjoyed this affair. The hostess was assisted in receiving and serving by Mrs. N. W. Tarr, Mrs. J. D. Sparks of Sierra Madre and Mrs. Bernice Travis of Redlands.

No Credit After July 1, 1920

In an endeavor to do our part toward reducing the high cost of living, we will eliminate the cost and loss of the credit system—and sell for cash only, after the first of next month.

This will enable us to supply the public with groceries and vegetables at STILL LOWER PRICES.

Trusting that the public will co-operate with me in this endeavor and not ask for credit after the above date, and promising to distribute every cent thus saved among my customers, I am, yours sincerely,

C. M. Nomura

OPEN THURSDAY AFTERNOON, DELIVERY AS USUAL.

PHONE MAIN 46 BANK BUILDING

Bemay leaves it fresh for your breakfast.

Join the Board of Trade and help build the city.

The Most Welcome Tire That Ever Came to Market

Men Who Appreciate Superlative Values Prefer The Brunswick

In every great tire factory, the chief question is: "How much can we give for the money?" And the product depends on the policy adopted.

Every man who has become acquainted with Brunswick Tires knows that Brunswick standards are again evident. This famous concern—noted as a leader in every line it entered since 1845—has once more proved that its policy is right.

A perfect tire is simply a matter of knowledge and standards and skill. No secrets nor patents prevent making an ideal tire.

But standards come first. For in tire making there is vast room for skimping, for subtle economies, for hidden shortcomings. Makers without the highest standards don't build high-grade tires.

The Brunswick organization of tire makers includes a brilliant staff of technical experts. Not a man among them has spent less than 20 years in handling rubber.

Each is a master of his craft. And the new ideas they bring to the attention of Brunswick directors receive sincere consideration.

Every proved betterment is adopted unanimously.

The Brunswick Tire is a combination of acknowledged features—plus Brunswick standards of manufacture.

The result is a super-tire, the like of which you have never known before. The kind of a tire you will gladly join in welcoming.

Yet Brunswicks cost no more than like-type tires.

Try ONE Brunswick. We promise a surprise. And we feel certain that you will want ALL Brunswicks.

Then good tires will have a new meaning to you.

THE BRUNSWICK-BALKE-COLLENDER CO.
Los Angeles Headquarters: 845 So. Los Angeles St.

Sold On An Unlimited Mileage Guarantee Basis

Cord Tires with "Driving" and "Swastika" Skid-Not Treads
Fabric Tires in "Plain," "Ribbed" and "BBC" Skid-Not Treads

THE DAVIS GARAGE

23 EAST CENTRAL AVE. C. H. DAVIS, Proprietor.

The First Bottle of **PE-RU-NA**

Gave Relief so Writes

Entirely Free from Catarrh of the Stomach

"Peruna has positively done for me **what many doctors failed to do.** I have been time and again compelled to take to my bed for days. The first bottle of Peruna gave relief and while I always keep it in the house for emergencies, **I consider myself entirely free from catarrh of the stomach,** the trouble from which I suffered for so long before taking this remedy."

Mr. M. VanBuren, Engineer, G. R. & I. Ry., 17 Highland St., Grand Rapids, Mich.

Liquid or Tablet Form
Sold Everywhere
Ask Your Dealer

Don't Let Catarrh Drag You into Consumption

Avoid Its Dangerous Stage.

There is a more serious stage of Catarrh than the annoyance caused by the stopped-up air passages, and the hawking and spitting and other distasteful features.

The real danger comes from the tendency of the disease to continue its course downward until the lungs become affected, and then dreaded consumption is on your path. Your own experience has taught you that the disease cannot be cured by sprays, inhalers, jellies and other local applications.

S. S. S. has proven a most satisfactory remedy for Catarrh because it goes direct to its source, and tends to remove the germs of the disease from the blood. Get a bottle from your druggist today, and begin the only logical treatment that gives real results. For free medical advice write to Medical Director, 194 Swift Laboratory, Atlanta, Ga.

WOMEN! DYE RIGHT!
SAY "DIAMOND DYES"

Don't Spoil or Streak Material in a Poor Dye

Each package of "Diamond Dyes" contains directions so simple that any woman can diamond-dye a new, rich, fadeless color into worn, shabby garments, draperies, coverings, whether wool, silk, linen, cotton or mixed goods.

Buy "Diamond Dyes"—no other kind—then perfect results are guaranteed even if you have never dyed before. Druggist has color card.

Other men besides ministers marry for money.

A Lady of Distinction.

Is recognized by the delicate fascinating influence of the perfume she uses. A bath with Cuticura Soap and hot water to thoroughly cleanse the pores, followed by a dusting with Cuticura Talcum Powder usually means a clear, sweet, healthy skin.—Adv.

The best part of a bargain is the gain.

Modern Poetry of Motion.

The orchestra softly played
"Kiss Me Again."
She gazed into his eyes
And breathed a sigh.
"Your dancing is like a poem,"
She said.
"Yes, yes, go on," he
Murmured.
"An Amy Lowell poem;
The feet
Are all mixed up,"
She answered. —Record.

On Detail.

Private Napoleon Booker Washington Simpson had obtained leave of absence to visit his buddy, who had been wounded and was in a near-by field hospital. He was stopped at the entrance by an army nurse, who asked him what he wanted.

"Has you got a dark complected man named Johnson what's been shot in dis hospital?" he inquired.

The nurse replied that there was such a person there, adding, "But he's convalescing now."

"Ah beg yo' pardon?" said Nap perplexedly, scratching his wool.

"He's convalescing now," she repeated.

"Well," said Napoleon, "if yo' don't mind, I'll set right here and wait till he gets through."—The Home Sector.

LOOKED SUSPICIOUS TO HER

Mrs. Toddles Sadly Misunderstood the Note Sent to Her Hubby From the Library.

When a member desires a book that is not in a certain library, he files his application for the volume, which the librarian reserves for him on its return, notifying him that the book awaits his pleasure.

Now, it happened that one of the members applied for, but could not get at the time, a copy of a novel entitled "The Girl He Left Behind Him." In course of time a postcard arrived from the library, and as the member's wife is of a suspicious nature that postcard caused trouble, for it read:

"Mr. Toddles is informed that the girl he left behind him is now in the library, and will be kept for him till next Tuesday morning."—Pearson's Weekly.

Beyond Expression.

An elderly lady was questioning the ex-artilleryman. "And what was the most terrible sight you witnessed in the war?"

"Well, it was like this," replied the soldier. "We had just spotted a German machine-gun nest with about 12 enemy gunners that were holding up our advance. We located the nest and put the first shot right in the middle of the Jerries."

"How dreadful!" interrupted the old lady, "did it kill them all?"

"No'm," replied the soldier sadly, "it was a dud."—American Legion Weekly.

As a rule a man's sugar coated sweetness wears off with the waning of the honeymoon.

Artless women are seldom heartless.

Instant Postum

still sells at the same low price as before the general rise in costs

—and great is the number of families who now use this table beverage in place of coffee.

Attracted to its use by continued low cost, they found its agreeable coffee-like flavor much to their liking.

With no health intent behind their action they discovered better nerves followed the change.

All Grocers sell Postum
and your trial is invited
"There's a Reason"

Made by POSTUM CEREAL CO., Inc.
BATTLE CREEK, MICHIGAN

PUBLIC HIGHWAYS

ROADS HARD ON AUTO TIRES

Yearly Cost to Owners of Cars Is Something Like $1,000,000,000 in Wear.

A great deal has been said and written, in discussing the roads and road building in the United States, about the wear and tear of automobiles on the roads, but a brand-new element seems to have been brought in by the director of roads of the American Automobile association, who suggests consideration of the wear and tear of the roads on automobiles. Automobile traffic now wears out something like 40,000,000 tires a year, costing automobile owners something like $1,000,000,000; and on the roads as they now are, it can be argued, from data already accumulated, that the tractive resistance, otherwise wear and tear, varies from 20 pounds or less on one kind of road to 300 pounds or more on another. The consumption of gasoline also is said to vary with the character of the road on which an automobile is traveling. The idea is surprising, but it seems not impossible that a considerable part of the cost of building a national system of roads that would produce the least possible wear and tear on automobiles would be balanced by the decreased expense for tires.

PLAN FOR CUTTING ASPHALT

Method Shown in Illustrations Is Time and Labor Saver—Wire Cuts Through Material.

Asphalt is usually shipped in tin barrels. The metal is stripped off and the asphalt rolled up to the stopping board; the wire shown, attached to the winding drum, is passed over and around the asphalt to a piece of pipe under and ahead of the stop board. When the drum is turned it tightens up on the wire and causes it to cut through the asphalt. Kerosene is poured on the wire to make it pass through the asphalt easily.

The barrel shape is first cut in half, then each half is cut into quarters

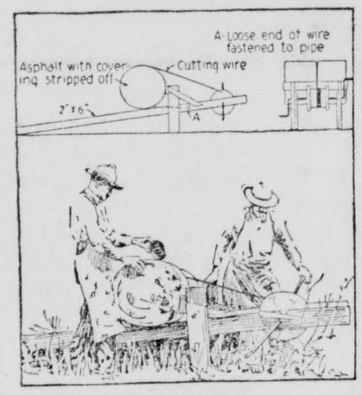

Cutting Asphalt Taken From Barrel With a Wire Drawn Through It With a Windlass.

which a man can handle easily. In warm weather asphalt is soft, therefore it cannot be cut or broken with an ax or other tool, so this machine is a time and labor saver.—George C. Peck, in Popular Science Monthly.

KEEP ON URGING GOOD ROADS

Improved Highways Are Fundamentally Essential to Highest Advancement of Civilization.

We are doing well in acquiring and building roads at present, and our legislation is to be commended for starting this creditable work; but when we find a travelable road going past every farm, through every village, town and city, then will it be time enough to cease talking "good roads." They are fundamentally essential to the highest advancement of our own civilization.

HELP APPEARANCE OF HOMES

Good Roads Stimulate Farmers to Improve Appearance of Farms and Buildings Thereon.

Along improved roads there is a visible tendency for farmers to improve the appearance of their homes and their outbuildings. In fact, the presence of good roads seems many times to stimulate latent self-respect into practical expression. There is no wonder that a bog of well-nigh impassable mud before one's door should react unfavorably upon the entire family.

All Share in Good Roads.

Good roads benefit more people than any other public institution. Saint and sinner, man and woman and child, young and old, rich and poor—all have a share in the benefits of good roads.

Poor Roads Expensive.

Good roads help in transporting farm products. The farmers of this nation are annually losing $250,000,000 because of their inability to market their produce at certain times of the year.

Another Royal Suggestion

MUFFINS and POPOVERS

From the NEW ROYAL COOK BOOK

BREAKFAST is too often eaten as a duty rather than a joy. The success of the day may depend upon the spirit of breakfast. The Royal Educational Department presents some breakfast dishes that will send the children to school with a hip hip hurrah and his majesty man to his daily duties with the "up and doing" feeling which knows no discouragement.

Muffins

2 cups flour
3 teaspoons Royal Baking Powder
1 tablespoon sugar
½ teaspoon salt
1 cup milk
2 eggs
1 tablespoon shortening

Sift together flour, baking powder, sugar and salt; add milk, well-beaten eggs and melted shortening; mix well. Grease muffin tins and put two tablespoons of batter into each. Bake in hot oven 20 to 25 minutes.

Eggless Muffins

2 cups flour
4 teaspoons Royal Baking Powder
2 tablespoons sugar
1 teaspoon salt
1 cup milk
2 tablespoons shortening

Mix and sift dry ingredients, add milk and melted shortening and beat until smooth. Bake in greased muffin tins in hot oven 20 to 25 minutes.

Corn Muffins

¾ cup corn meal
1¼ cups flour
4 teaspoons Royal Baking Powder
½ teaspoon salt
2 tablespoons sugar
1 cup milk
2 tablespoons shortening
1 egg

Sift together corn meal, flour, baking powder, salt and sugar; add milk, melted shortening and well-beaten egg; mix well. Grease muffin tins and drop two tablespoons of mixture into each. Bake about 35 minutes in hot oven.

Popovers

2 cups flour
½ teaspoon salt
2 eggs
2 cups milk

Sift together flour and salt. Make a well in flour, break eggs into well, add milk and stir until smooth. Pour into hot greased gem pans and bake 25 to 35 minutes in a very hot oven. If taken out of oven too soon they will fall.

ROYAL BAKING POWDER
Absolutely Pure

SENT FREE
New Royal Cook Book containing scores of delightful, economical recipes, many of them the most famous in use today. Address
ROYAL BAKING POWDER CO.
115 Fulton Street
New York City

"Bake with Royal and be Sure"

You can make almost any man nervous by telling him that a policeman was asking about him.

A girl thinks her body is a glove for her heart.

Even Were New Suits Not $40.

Sir Oliver Lodge says that dying is like discarding an old suit of clothes. To some of us doing the latter is almost as hard as dying, truly.—Boston Transcript.

Don't worry over lost opportunities. Keep your eyes open for the next one that comes along.

Every man who has the courage of his convictions has to have a lot of

© Guaranteed by
The American Tobacco Co.
INCORPORATED

"BULL" Durham cigarettes; you roll them yourself from genuine "Bull" Durham tobacco; fifty from one bag.

No machine can even duplicate your "own" rolled from genuine "Bull" Durham tobacco.

Good old reliable "Bull". Always genuine; since 1865 he's been everyone's friend.

GENUINE
"BULL" DURHAM
TOBACCO

Frantic With Pain

A Physical Wreck From Kidney Trouble, But DOAN'S Made Her Well.

"Kidney trouble made a complete wreck of me," says Mrs. Wm. Harvey, 621 N. Eighth St., Grants Pass, Ore. "I was so despondent and miserable it seemed I had nothing left to live for. Death would have been a welcome relief. For six months I was in bed and never expected to leave it alive. I was too weak to move without the help of my nurse and so nervous I screamed when she touched me. My back and head hurt like a throbbing toothache. I had awful dizzy spells, my eyesight failed, my hands and feet felt dead. I was pain-racked all over. The kidney secretions looked like thick, black coffee and burned terribly. They almost stopped passing and then my feet bloated like bags of water. I was frantic with pain, and thought I would lose my reason.

Mrs. Harvey

"I had lost all faith in medicine and tried *Doan's Kidney Pills* only because a dear friend asked me. Right from the start I began to feel better. Doan's cured me."

Sworn to before me,
A. H. PARSONS, Notary Public.

Get Doan's at Any Store, 60c a Box

DOAN'S KIDNEY PILLS

FOSTER-MILBURN CO., BUFFALO, N. Y.

Liver and Bowels Right—Always Feel Fine

There's one right way to speedily tone up the liver and keep the bowels regular.

Carter's Little Liver Pills never fail. Millions will testify that there is nothing so good for biliousness, indigestion, headache or sallow, pimply skin. Purely vegetable.

CARTER'S LITTLE LIVER PILLS

Small Pill—Small Dose—Small Price

DR. CARTER'S IRON PILLS, Nature's great nerve and blood tonic for **Anemia, Rheumatism, Nervousness, Sleeplessness** and **Female Weakness.**

Genuine must bear signature *Brent Good*

BETTER DEAD

Life is a burden when the body is racked with pain. Everything worries and the victim becomes despondent and downhearted. To bring back the sunshine take

GOLD MEDAL HAARLEM OIL CAPSULES

The national remedy of Holland for over 200 years; it is an enemy of all pains resulting from kidney, liver and uric acid troubles. All druggists, three sizes.

Look for the name Gold Medal on every box and accept no imitation

ABSORBINE
TRADE MARK REG. U.S. PAT. OFF.

Reduces **Bursal Enlargements, Thickened, Swollen Tissues, Curbs, Filled Tendons, Soreness from Bruises or Strains;** stops Spavin Lameness, allays pain. Does not blister, remove the hair or lay up the horse. $2.50 a bottle at druggists or delivered. Book 1 R free.

ABSORBINE, JR., for mankind—an antiseptic liniment for bruises, cuts, wounds, strains, painful, swollen veins or glands. It heals and soothes. $1.25 a bottle at druggists or postpaid. Will tell you more if you write. Made in U. S. A. by

W. F. YOUNG, Inc., 310 Temple St., Springfield, Mass.

Tomorrow is the happiest day in a man's life.

The average man thinks he sees the image of perfection every time he bumps up against a mirror.

ALLEN'S FOOT-EASE DOES IT.

When your shoes pinch or your corns and bunions ache get Allen's Foot-Ease, the antiseptic powder to be shaken into shoes and sprinkled in the foot-bath. It will take the sting out of corns and bunions and give instant relief to Tired, Aching, Swollen, Tender feet. Sold everywhere. *Don't accept any substitute.*—Adv.

Indulgence in buttermilk may make a man healthier if it doesn't make him happier.

Sure Relief

BELL-ANS FOR INDIGESTION 25 CENTS

6 BELL-ANS Hot water Sure Relief

BELL-ANS FOR INDIGESTION

Let Cuticura Be Your Beauty Doctor

Soap 25c, Ointment 25 and 50c, Talcum 25c.

W. N. U., Salt Lake City, No. 19--1920.

ENGINE CLEANER IS LABOR SAVER

Contrivance Is Regarded as Indispensable Where Number of Cars Are Kept.

PRACTICAL FOR QUICK WORK

Owner Is Enabled to Reach All Crevices Around Carburetor and Water-Pump and Remove All Grease Deposits and Dirt.

Motorists usually pride themselves on keeping the car engine clean by giving it a bath in kerosene every so often; this is to remove the heavy grease deposits that accumulate on its exterior. To get into all the crevices, beneath the carburetor and around the

Where There Are a Number of Automobile Engines to Clean, This Contrivance Is Indispensable as Both a Time and Money-Saver.

water-pump is almost impossible, for the brush used in the operation is much too large to permit this.

Remove Grease and Dirt.

A gasoline or kerosene spray, under air pressure, will quickly remove grease and dirt from the engine or the chassis.

The contrivance that throws this spray is shown in the illustration, being made at practically no cost, and will prove its weight in gold to the man who has much of this work to do.

Can Use Foot Pump.

A tank holds the liquid, and an aspirator is used for forming the spray. The aspirator is nothing more than a copper pipe which passes through the center of the tank, one end being connected to the air pressure line, and the other end being drawn down into

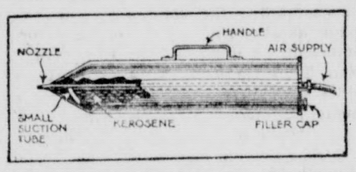

As Shown by the Diagram, the Cleaner Is Extremely Easy and Simple to Make.

a nozzle. A small copper tube connects this pipe, so that the cleaning solution is drawn from the tank and forced into a spray by the passing air. A foot pump can be used to inject air if no other pressure is available.

The foregoing proves that this cleaner is practical for quick work in either the public or home garage. It can be stowed away when not in use.—R. L. Prindle, in Popular Science Monthly.

SOME AUTOMOBILE DON'TS.

Don't drive fast around turns or over rough roads.

Don't apply brakes suddenly, except in cases of emergency.

Don't attempt to shift into reverse gear when going ahead.

Don't allow your clutch to engage suddenly.

Don't drive on crowded thoroughfares until you thoroughly master the operation and driving of your car.

Don't attempt to start motor with any of the transmission gears in mesh. Have gear shift lever in neutral.

Don't leave your ignition switch "on" when motor is not running.

Don't tamper with your carburetor unless, you know it is out of adjustment, and not even then unless you know just what you are doing.

AVOID GRITTY SUBSTANCES

Dust Reflectors With Feather Duster or Soft Cotton Cloth—Wipe With Grain Alcohol.

To guard against gritty substances dust the reflectors carefully with a small feather duster or with soft cotton. Wet a piece of absorbent cotton with grain alcohol, if such can be procured, and wipe the reflector from the bulb socket outward and dry with a clean piece of dry cotton.

IN DESCENDING STEEP HILLS

If Brakes Are Applied So Hard That Wheels Cannot Turn Machine Is Very Apt to Skid.

In descending long, steep hills, if the brakes are applied so that the wheels cannot turn the car is apt to skid in a most precarious manner. Under such conditions tire chains with cross chains on every link and a transmission brake form the best method of descent.

AUTOMOBILE GOSSIP

If oil is running out at the ends of the rear axle onto your brake bands the chances are that the oil level is too high.

* * *

The car owner should not forget that ordinary vaseline is perhaps the best medium available for coating battery terminals and connectors.

* * *

Drive using the lower gears. Shifting of the gears readily shows a good driver and at the same time often prevents stalling the engine in a dangerous place.

* * *

Broken flywheel teeth can be replaced by drilling and tapping a hole where the tooth has been lost and screwing into this opening a short steel peg, as hard as can be filed.

* * *

A cause of engine noise sometimes not suspected is the slapping of worn pistons, which, of course, is likely to occur only when the engine has been run a long time and the cylinders are worn.

Any type of tire will be injured by abuse. Riding on a soft or flat tire, dented and irregular rims, excessive loads, tire fillers and stiff reliners are the common causes for cutting and breaking above the beads.

AUTOMOBILES NOW HAUL TROLLEY CARS

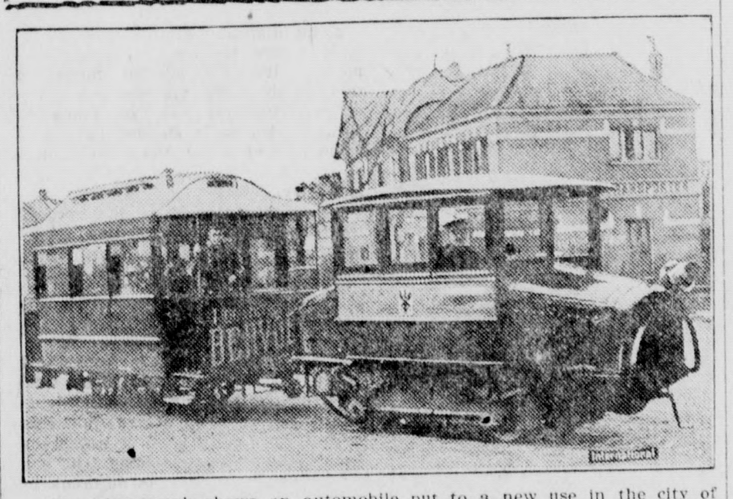

The photograph shows an automobile put to a new use in the city of Apeldoorn, Holland. The car has been converted into a "locomotive" for the purpose of hauling one, two, or more trolleys through the city's avenues. The trolleys were previously horsedrawn, and many of the townsfolk preferred walking to riding. Today the trams are well filled during business hours.

VIBRATION IS QUITE INJURIOUS

Small Iron Bracket Should Be Installed to Prevent Flange From Breaking.

In fitting a new carburetor be sure that there is no looseness to cause vibration, because if there is a broken flange will be the inevitable result. If vibration is present a small iron bracket should be installed from a nut on the engine frame to the instrument to steady it, also taking the strain off the intake pipe.

A car should always be started in low gear. Open the throttle a little and pick up to five or six miles an hour.

* * *

A good grease, mixed in the right proportion with selected flake graphite, forms the best lubricant for bearings.

* * *

Many car owners are finding that oil cups may be substituted for the grease cups commonly used in many locations on the chassis, with eminently satisfactory results.

Lift off Corns!

Doesn't hurt a bit and Freezone costs only a few cents.

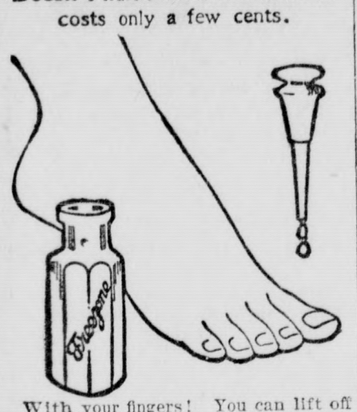

With your fingers! You can lift off any hard corn, soft corn, or corn between the toes, and the hard skin calluses from bottom of feet.

A tiny bottle of "Freezone" costs little at any drug store; apply a few drops upon the corn or callous. Instantly it stops hurting, then shortly you lift that bothersome corn or callous right off, root and all, without one bit of pain or soreness. Truly! No humbug!—Adv.

After the Rent?

Hewitt—May I see you apart?

Jewett—No, I'm not broke yet.—Cartoons.

WATER WITH ASPIRIN

Bayer Company, who introduced Aspirin in 1900, give proper directions.

The Bayer Company, who introduced Aspirin, tell in their careful directions in each package of genuine "Bayer Tablets of Aspirin" that to get best results one or two glasses of water should be drank after taking tablets.

"Bayer Tablets of Aspirin" to be genuine must be marked with the safety "Bayer Cross." Then you are getting the genuine, world-famous Aspirin, prescribed by physicians for over eighteen years.

Each unbroken "Bayer" package contains proper directions for Colds, Headache, Toothache, Earache, Neuralgia, Lumbago, Rheumatism, Neuritis, and Pain generally.

Handy tin boxes of twelve tablets cost but a few cents. Druggists also sell larger "Bayer" packages. Aspirin is the trade mark of Bayer Manufacture of Monoaceticacidester of Salicylicacid.—Adv.

One never knows how foolish some men can act until they break into the father class.

FRECKLES

Now Is the Time to Get Rid of These Ugly Spots.

There's no longer the slightest need of feeling ashamed of your freckles, as Othine—double strength—is guaranteed to remove these homely spots.

Simply get an ounce of Othine—double strength—from your druggist, and apply a little of it night and morning and you should soon see that even the worst freckles have begun to disappear, while the lighter ones have vanished entirely. It is seldom that more than one ounce is needed to completely clear the skin and gain a beautiful clear complexion.

Be sure to ask for the double strength Othine, as this is sold under guarantee of money back if it fails to remove freckles.

Paradoxical Evidence.

"You could see she was put out."

"How so?"

"By the fire in her eyes."

Catarrhal Deafness Cannot Be Cured

by local applications as they cannot reach the diseased portion of the ear. There is only one way to cure Catarrhal Deafness, and that is by a constitutional remedy. HALL'S CATARRH MEDICINE acts through the Blood on the Mucous Surfaces of the System. Catarrhal Deafness is caused by an inflamed condition of the mucous lining of the Eustachian Tube. When this tube is inflamed you have a rumbling sound or imperfect hearing, and when it is entirely closed, Deafness is the result. Unless the inflammation can be reduced and this tube restored to its normal condition, hearing may be destroyed forever. Many cases of Deafness are caused by Catarrh, which is an inflamed condition of the Mucous Surfaces.

ONE HUNDRED DOLLARS for any case of Catarrhal Deafness that cannot be cured by HALL'S CATARRH MEDICINE.

All Druggists 75c. Circulars free.
F. J. Cheney & Co., Toledo, Ohio.

Georgette and Tricotine.

"Tricotine, I hear some silly girl is going to marry Algy."

"Yes."

"Isn't it ridiculous?"

"Well, I don't know what to say, Georgette. I'm the girl."—Louisville Courier-Journal.

WHY DRUGGISTS RECOMMEND SWAMP-ROOT

For many years druggists have watched with much interest the remarkable record maintained by Dr. Kilmer's Swamp-Root, the great kidney, liver and bladder medicine.

It is a physician's prescription.

Swamp-Root is a strengthening medicine. It helps the kidneys, liver and bladder do the work nature intended they should do.

Swamp-Root has stood the test of years. It is sold by all druggists on its merit and it should help you. No other kidney medicine has so many friends.

Be sure to get Swamp-Root and start treatment at once.

However, if you wish first to test this great preparation send ten cents to Dr. Kilmer & Co., Binghamton, N. Y., for a sample bottle. When writing be sure and mention this paper.—Adv.

The Kind.

"These automobile thieves who are so bold, certainly have nerve."

"Yes; motor nerve."

LIFE WAS A MISERY TO HER

Says this Woman Until Relieved by Lydia E. Pinkham's Vegetable Compound.

Carrollton, Ky.—"I suffered almost two years with female weakness. I could not walk any distance, ride or take any exercise at all without resting. If I swept the floor or did any kind of work it would bring my sickness on. I was weak and languid, had no energy, and life was a misery to me. I was under the care of a good physician for several months and tried other remedies. I had read of Lydia E. Pinkham's Vegetable Compound and decided to try it. After taking twelve bottles I found myself much improved and I took six more. I have never had any more trouble in that respect since. I have done all kinds of work and at present am an attendant at a State Hospital and am feeling fine. I have recommended your Vegetable Compound to dozens of my friends and shall always recommend it."—LILLIAN THARP, 824 S. 6th St., Carrollton, Ky.

If you have any symptom about which you would like to know write to the Lydia E. Pinkham Medicine Co., Lynn, Mass., for helpful advice given free of charge.

After you eat—always use

EATONIC

FOR YOUR STOMACH'S SAKE

—one or two tablets—eat like candy. Instantly relieves Heartburn, Bloated Gassy Feeling. Stops indigestion, food souring, repeating, headache and the many miseries caused by

Acid-Stomach

EATONIC is the best remedy, it takes the harmful acids and gases right out of the body and, of course, you get well. Tens of thousands wonderfully benefited. Guaranteed to satisfy or money refunded by your own druggist. Cost a trifle. Please try it!

FREE TO SUFFERERS

Our 50-page book will be sent to any person suffering from rheumatism, eczema, catarrh, chronic constipation, liver or stomach trouble, malaria, enlarged glands in neck or groin, old sores and ulcers, pimples and blackheads or any trouble due to a poisonous condition of the blood.

Write us or call for our book and full particulars of our treatment. All correspondence strictly confidential.

THE SALAVAR DEPOT,
613 19TH ST. DENVER, COLO.

FRECKLES POSITIVELY REMOVED by Dr. Berry's Freckle Ointment—Your druggist or by mail, 65c. Free book. Dr. C. H. Berry Co., 2975 Michigan Avenue, Chicago.

LOOK—Great opportunity for you either as manufacturer or salesman. Attractive proposition. Lester M. Garber, Timberville, Va.

Baby Specialists.

THAT there are Physicians who specialize on Infant ailments you know. All Physicians understand Infant troubles; all Physicians treat them. It is his profession, his duty, to know human ills from the Stork to the Great Beyond.

But in serious cases he calls in the Specialist. Why? He knows as every Mother knows, or ought to know, that Baby is just a baby, needing special treatment, special remedies.

Can a Mother be less thoughtful? Can a Mother try to relieve Baby with a remedy that she would use for herself? Ask yourself; and answer honestly!

Always remember that Baby is just a baby. And remembering this you will remember that Fletcher's Castoria is made especially for Infants and Children.

Children Cry For Fletcher's CASTORIA

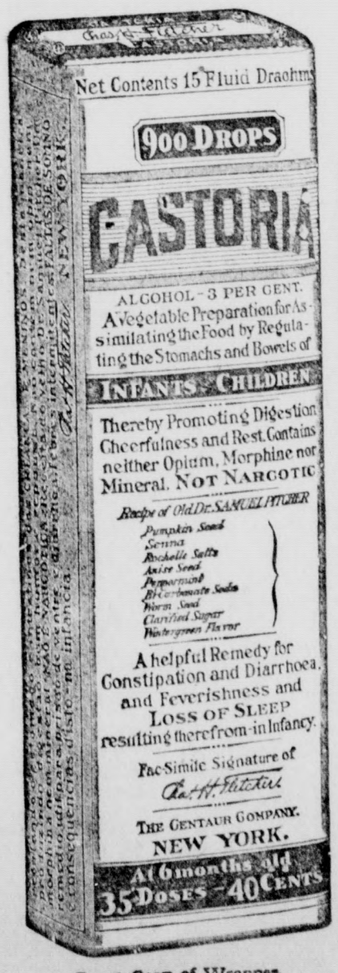

Exact Copy of Wrapper.

The False and the True.

Advertising by the use of large space, the expenditure of huge sums of money have placed on the market, have put in *your* home, perhaps, many articles that today have been discarded, as you will readily admit.

Do you recall anything that has more modestly appealed to the public than has Fletcher's Castoria: modest in all its claims, pleading at all times—and truthfully—for our babies?

The big splurg, the misleading claims may win for a time, but the honest truth-telling advertiser is like the old story of the tortoise that beat the hare.

Mothers everywhere, and their daughters, now mothers, speak frankly, glowingly, enthusiastically in praise of Fletcher's Castoria. Speak of it lovingly as a friend that has brought comfort, cheer and smiles to their little-one.

There are substitutes and imitations as there are for the diamond, for anything of value. One might almost say that that which is not copied has no value. So you have had the signature of Chas. H. Fletcher and a copy of the genuine wrapper kept constantly before you that you may guard against the false and the untrue.

MOTHERS SHOULD READ THE BOOKLET THAT IS AROUND EVERY BOTTLE OF FLETCHER'S CASTORIA

GENUINE CASTORIA ALWAYS

Bears the Signature of

Chas. H. Fletcher.

THE CENTAUR COMPANY, NEW YORK CITY.

Jewelry and Watches

Our stock is complete, our prices less than city dealers, and our reputation is your safeguard. I buy Gold, Silver and Diamonds
Cosed Thursday afternoons.

FRANK FRAIBERG

Phone Red 127 Opposite P. E. Station

ICE CREAM

We Have It — Try It

CONE, PLATE OR PAIL

First Door East of P. O.
Phone Green 85.

Pettitt's News Stand

THE FIRST NATIONAL BANK

SIERRA MADRE

Capital	$25,000.00
Surplus and Undivided Profits	9,000.00

Directors and Officers:

Charles S. Kersting, President. F. H. Hartman, Vice-Pres.
H. E. Allen, Cashier. Chas. W. Yerxa, Vice-Pres.
M. F. Seeley, Assistant Cashier. J. B. Coulston, Director.

Interest Paid on Term Deposits
Safety Deposit Boxes for Rent.

FOR GOOD WORK

Let J. D. Tucker do your Painting, Tinting and Decorating, Fine Interior Finish Work and all kinds of Sign Painting, Gilding, etc.

J. D. TUCKER, Painting Contractor
Established in Sierra Madre in 1888

Phone Green 80 Residence 111 Suffolk Ave.

If You Want to Buy, Sell or Rent

See A. N. ADAMS

The REAL ESTATE Man

Phone Black 8. 22 North Baldwin Ave.

Red Crown Gasoline

and STANDARD OIL Products

SIERRA MADRE GARAGE, Sole Agents.

MILTON STEINBERGER, Prop., Phone Main 110.

POULTRY FOOD & GRAIN

GET MY PRICES

LAYING MASH SCRATCH FOOD
BABY CHICK MASH CHICK FOOD
BUTTERMILK MASH GROWING CHICK FOOD
BARLEY, BRAN, OATS, CORN, ETC., ETC.
AT LESS THAN CITY PRICES.

If we do sell at wholesale prices, as some say, that's your gain.

J. W. STRICKLAND

139 ESPERANZA STREET Tel. Red 143

NEWS LINERS PAY

LUMBER FOR ALL PURPOSES

NOW IS THE TIME TO FIX UP ABOUT THE PLACE, BUILD THAT ADDITION OR THAT NEW HOME.

We are equipped to fill any order from one small piece to a carload. All orders given personal attention.

PROMPT AND EFFICIENT SERVICE.

Closed all day Monday —Decoration Day.

THE L. W. BLINN LUMBERCO.

Phone your needs
Phone: Black 23. LOUIS C. BROOKS, AGENT.

J. C. WHYTE

Transfer and Express

FURNITURE MOVING A SPECIALTY

PHONE BLUE 55 148 N. MT. TRAIL

The NEWS - Job Printing

FARM AND CITY PROPERTY

ANDREWS & HAWKS

Real Estate, Loans and Insurance

Exchange 2

27 North Baldwin Avenue

WITH THE CHURCHES

BETHANY

Services at the Woman's Club house
Dr. W. H. Rawlings, Pastor.

9:45 a. m. Bible School. Adult Bible class conducted by Mr. Francis D. R. Moote.
11:00 a.m. Morning service.
7:00 p.m. Prayer meeting
7:30 p.m. Evening service,
3:00 p. m. (Sun.) Junior Young People's meeting.
6:30 p. m. (Sun.) Senior Young People's meeting.
7:30 p. m. (Wed.) Prayer Meeting.
2:30 p.m. Thursday, Bible class at Mrs. M. O. Downs' on Victoria Lane

The building continues to proceed in a sure and quiet way and in the meanwhile ever increasing numbers are enjoying the ministry in the Woman's Club house. The mid-week prayer meeting is especially helpful, the number in atendance often exceeding th membership of the church.

Ruth Cornuelle now has charge of the Junior Young People's meeting on Sunday afternoons. All young people from 7 to 14 years of age will find this a bright, interesting and helpful meeting and are heartily invited to attend.

CONGREGATIONAL

Rev. W. J. Thompson, minister.
129 W. Central. Phone Green 36.

A Community Church, open to all who believe in the Lord Jesus Christ.

9:45 A. M.—Sunday School; Mr. George B. Morgridge, superintendent. Adult Bible class, Mr. C. Tiebout.

11:00 A. M. — Morning Service; Subject "The Wisdom of Life."

7:30 P. M. — Evening Service, Subject, "The Folly of Life."

6:30 p.m. Sunday, Christian Endeavor Society, Open to all. Miss Muriel Tarr, president.

7:30 p.m. each Wednesday; Midweek Service with special address by the pastor.

8:00 p.m. each Thursday, (at parsonage). "Teacher's Club" for study of the Scriptures and Social Fellowship.

You are cordially invited to all of the above meetings.

THEOSOPHY

A class for children in the study of Theosophy is held at 162 East Central avenue on Sunday at 10 a. m. under the direction of Children's School of Theosophy, United Lodge of Theosophists. All are welcome. No charges.

CHURCH OF THE ASCENSION

The Rev. Wm. Carson Shaw, Rector
Sunday Services.
8:00 A. M.—Holy Communion.
9:45 A. M.—Sunday School.
11:00 A. M.—Morning Prayer.
7:30 P. M.—Evening Prayer.

CHRISTIAN SCIENCE SOCIETY

Services of Christian Science society of Sierra Madre are held in the Kindergarten building, West Highland avenue.

9:30 a. m. Sunday School.
11:00 a. m., Morning Service.
Subject, "God the Only Cause and Creator."
Testimony meeting, Wednesday, 8 o'clock p. m.

JUST PURE RED CLOVER

Harper's Solid Extract of Red Clover (not a patent medicine) prevents the flu, cleanses the blood, restores convalescents and builds up the system. Recommended and sold by
F. H. Hartman & Son

Read the wantads for bargains.

Launderers and Dry Cleaners

Monrovia Laundry Co

Sierra Madre Office
Pettitt's News Stand
Phone Green 85

"Send it to the Laundry"

©THE A.L.M.CO.

SCHOOL NEWS

Cooking Class Entertain

On Tuesday, June 1, the cooking class of the seventh grade entertained their mothers and teachers at a breakfast served at 12 o'clock.

Lois Woodruff, a member of the class, acted as hostess.

The guests present were Mrs. Wodruff, Mrs. Bailey, Miss Hardenburgh, Mrs.Schneeberger, Mrs. Moore, Mr. Reynolds, Miss Sutter, Miss Allcott and Miss Church.

The menu served was as follows: Grape fruit with Marischino cherries, Cream of Wheat with dates, eggs a la goldenrod, potatoes on the half shell with cheese, hot biscuit, hot chocolate with marshmallows, doughnuts.

The decorations used were white, red and yellow roses. Tiny baskets filled with rosebuds were used as favors.

The waitresses were Rose Gerson and Eloise Bailey.

The mothers appreciate the efforts of Mrs. Leonard, the teacher of the Cooking class, and are very well pleased with their daughters' work under her supervision.

The girls of the Cooking class and Mrs. Leonard regret that all the mothers could not be present.

—Eloise Bailey.

Graduating Class Entertain

A most delicious and perfectly appointed luncheon was given on Wednesday at the Domestic Science building by part of the graduating class of the Sierra Madre school. Pink roses and ferns were used as decorations and the same delicate color was carried out in each course.

Too much praise cannot be said of the order, service, deportment and menu throughout. The school is most fortunate in having such a splendid and competent teacher as Mrs. Leonard, who has taken such an interest in the children. Yesterday's luncheon was a most delightful surprise to many who were amazed that mere children could prepare and serve a six course meal so well.

Miss Evelyn Haugh made a very gracious hostess, receiving the guests in the reception room. The Misses Helen DeLemph and Mary Jamison, in cap and apron, waited on the table in the most demure fashion. The other members of the class were busy as bees preparing each course and putting the last minute touches in the kitchen.

Every one pronounced the luncheon perfect, and Mrs. Leonard deserves the greatest credit as well as each little girl who did her own particular part so well.

Miss Mary Peterson designed and painted the place cards. The little cooks were Victoria Aramia, Marguerite Cooke, Betty Backus, May Peterson, Evelyn Haugh, Doris Hearle, Helen De Temple, Mary Jamison, Dorothy Reber and Corean Roe.

The guests were Prof. Reynolds, Mr. and Mrs. Lord, Mrs. Hull, Mrs. Nash, Mrs. Taylor, Mrs. Fish, Mrs. Miller, Mrs Haugh and Miss Hearle.

—A Guest.

Try The News Wantad column for quick and sure returns.

Your Vacation

is a matter of importance
TO YOU

Where you will spend it this year is of great interest TO US

MOUNTAINS AND SEASHORE

are alike attractive
but differ in appeal.
WHICH CALLS YOU?

A Part of Our Business

is to assist you in finding a place to your liking; our ultimate desire is to take you there over our lines in comfort.
ASK OUR AGENTS TO HELP YOU

Pacific Electric Railway

LIZARD EGGS HIGHLY PRIZED

Those of the Water Monitor Are Esteemed a Delicacy in Many Parts of Malay Peninsula.

The water monitor is one of the standbys of the natives of India, Ceylon and the Malay peninsula and island and the eggs of this species of lizard are more highly prized than hens' eggs.

You might shudder when you suddenly confronted a water monitor in the jungle. Not so the native, hunting its eggs and rejoicing to get near such treasures.

The monitor is equipped with a long forked tongue, extending from a sheath like a snake's. It is one of the largest of existing lizards, reaching a length of seven feet, although its nearest relative, the gigantic Australian monitor, grows from twelve to thirty feet long. The monitor lays twenty or more white, soft-shelled eggs in hollow trees, and in Burma these bring a much higher price than hen's eggs.

"The monitor is well fitted for its life," says a writer in the Scientific American. "It is a swift runner, able to overtake the speediest mammals, frogs, turtles and snakes on which it feeds. It often startles hunters by crashing through the jungle, making as much noise as large game. It climbs trees for squirrels, birds and their eggs. At other times it may be found digging along stream banks for the eggs of the crocodile, of which it is most fond. Either in running or swimming it can leave its enemies far behind. If surprised when up a tree it drops into the water, swimming with powerful strokes of its flattened tail, which acts as oars and rudder. When being captured it fights with teeth, claws and tail.

"The natives term the monitor 'Kabara-Goya.' Although it is harmless and non-poisonous, it is used to produce deadly poisons. The Singalese are experts in brewing a deadly poison termed 'Kabaratel.'

"They extract poisons from venomous snakes, adding arsenic and other drugs, boiling the combination in human skulls. And here the monitor comes in as a part of their superstition. They tie three monitors on three sides facing the fire. Then they torment the monitors with whips and make them hiss to cause the fire to blaze up. The natives believe that the hiss of the monitors adds to the poisonous quality of the deadly brew."

Making Airplane More Handy.

From Dayton, O., from whence came the news, at first incredible, that the problem of mechanical flight had been solved, now comes the news, almost as hard to believe, that there has been invented and successfully tested there a propeller for airplanes that has something of the diversity of action possessed by the motor organs of birds. The vanes of the new propeller, it is reported, are not immovable on the central shaft, but can be more or less changed as to angle with that shaft to meet the aviator's will or need.

If this has been done without introducing weakness that goes with complexity of mechanism, the operation of airplanes, especially at the enormously important moment of starting and alighting, will be improved exactly where it most needs improvement. Already wonderful things are done with these machines, but the sparrow that flies to and stops on a telegraph wire or a slender twig does something at which the most skillful aviator hitherto has looked in hopeless envy.

That a propeller with movable vanes would permit the emulation of the bird's achievements in rising and alighting is not obvious, but it certainly would be a step toward the ideal airship.

Of Course He Wants Money.

A German professor in whose family a young Englishman was living when the war broke out has now sent to the boy's father a bill which the London papers find amusing. The student's departure, on the outbreak of hostilities, was hurried, as can be imagined, and he was for long quite busy as a soldier and officer fighting Germans. Now his proud parent is reminded that not only did the boy owe something for board when he went away, but that he had made what custom counted a contract to continue boarding till the end of the scholastic half year. Also, he requested to remit English money, which the German professor prefers, evidently, to that of his own country.

The episode is not quite as funny as the London papers seem to think it is, for lodging and board received do create a debt, but the plea for recompense for the broken contract is naive in the true Teutonic way.—New York Times.

A little wantad in The News brings big returns.

PROFESSIONAL CARDS

LLOYD L. KREBS, M. D.
Sierra Madre Office, 4 N. Baldwin. Tues., Thurs., Sat.—11to 12:30. Phone Main 60.
Pasadena Office, 461 E. Colorado Phone, Colo. 630
Residence, 415 Oak Lawn, So. Pasa. Phone, Fair Oaks 584

R. H. MACKERRAS, M. D.
Sierra Madre Office 138 W. Central Hours: Mon. Wed. and Fri. 10:30 to 11:30 by appointment. Phone Main 53 or Green 57.
Pasadena Office, Central Building. Phone Colo. 334. Res. Phone Colo. 1191.

GEO. W. GROTH, D.O., M.D.
Office at
Sierra Madre Hospital
122 N. Baldwin Ave.
Resident Physician and Surgeon. Calls answered day or night. Office Phone Blue 144; Res. Blue 73.

F. P. MILLER, M. D.
Practise limited to diseases of the lungs and throat.
Appointment made at any time. Call, Phone Red 96.

Dr. Alfred Coningsby Jackson
DENTIST
Sierra Madre Patronage respectfully solicited
Office phone : Colorado 354
701 Central Bldg., Pasadena, Cal.

MAY CULBERTSON LAIDLAW, D.O
Osteophathic Physician
Hours by Appointment.
Office and Residence,
83 N. Sunnyside ave.
Phone, Blue 36.

DRS. SMITH-SIMPSON
Optometrists
235 East Colorado St., Pasadena, Cal.
EYES EXAMINED AND GLASSES SCIENTIFICALLY FITTED

ALLEN T. GAY
Funeral Director
Phone Main 93. 201 West Central Avenue, Sierra Madre, Cal.

TOMBSTONES AND MONUMENTS
F. M. Stewart
High Class Monumental Work in all its branches
Myrtle at Huntington
Phone Black 230. Monrovia, Cal.

HEALTH FOOD
OUR GRAHAM FLOUR AND CORN MEAL
will improve your health and tone up digestive organs. The grain for these products is carefully selected, washed and scoured before it goes through our special process of grinding. No dirt, no smut, no mold. Absolutely clean and healthful.
SIERRA MADRE MILLS
S. E. Cor. Auburn & Montecito

CLEANING AND PRESSING
NEW STEAM PRESS
Special attention given to alterations and repair work.
Prompt Service
Good Work
Reasonable Rates
CLAUD HARRIMAN
Red 64 10 N. Baldwin Ave.

Arba Villa Open All the Year Excellent Table
Separate furnished bungalow for family.
354 Sycamore Place. Phone Green 124

PEARL OIL
(KEROSENE)
MAKES SUMMER COOKING COMFORTABLE
STANDARD OIL COMPANY (CALIFORNIA)
For Sale by Sierra Madre Garage